

Please note:

This file may contain sensitive information that we are not legally authorized to redact per *California Business and Professions Code § 22458*.

Additionally, the copy or copies following this page may be difficult to read.

We have done our best to produce a legible copy of any original documents that were not in good condition.

STATE OF CALIFORNIA
DEPARTMENT OF INDUSTRIAL RELATIONS
DIVISION OF WORKERS' COMPENSATION
WORKERS' COMPENSATION APPEALS BOARD

ADEL HANNA
DOB: 3/29/1946
SSN: XXX-XX-XXXX

AKA:
DOB:
SSN:

VS.

CALIFORNIA INSTITUTION FOR MEN , STATE FUND - RIVERSIDE - STATE
CONTRACTS

Case No: ADJ15547702
(IF APPLICATION HAS BEEN FILED, CASE NUMBER
MUST BE INDICATED REGARDLESS OF DATE OF INJURY)

SUBPOENA DUCES TECUM

(When records are mailed, identify them by using the
above Case No. or attaching copy of the subpoena.)

NO PERSONAL APPEARANCE NECESSARY

Please refer to the In Bold summary description
found below to identify the documents requested by
this Subpoena

*The People of the State of California Sends Greetings to: **Custodian Of Records***

POMONA VALLEY HOSPITAL MEDICAL CENTER - MEDICAL

WE COMMAND YOU to appear before A NOTARY PUBLIC

At ONTELLUS, 27450 Ynez Road, Suite 300, Temecula, CA 92591-4680

On the 09th day of February, 2023, at 9 o'clock A. M. to testify in the above-entitled matter and to bring with you and
produce the following described documents:

**ANY AND ALL MEDICAL/TREATMENT RECORDS PERTAINING TO THE CARE, TREATMENT AND EXAMINATION OF CLAIMANT/APPLICANT REGARDLESS
OF TIME PERIOD WHEN SERVICES WERE RENDERED.**

(Do not produce X-rays unless specifically mentioned above.)

For failure to attend as required, you may be deemed guilty of a contempt and liable to pay to the parties aggrieved all losses and amages
sustained thereby and forfeit one hundred dollars in addition thereto.

This subpoena is issued at the request of the person making the declaration on the reverse hereof, or on the copy which is served herewith.

Date 01/25/2023



CC: NATALIA FOLEY ESQ
295923

**WORKERS' COMPENSATION APPEALS BOARD
OF THE STATE OF CALIFORNIA**

Workers Compensation Judge

**Records copied and submitted to the designated
court by ONTELLUS will be deemed as full
compliance with this Subpoena.**

FOR INJURIES OCCURRING ON OR AFTER JANUARY 1,
1990 AND BEFORE, JANUARY 1, 1994:

If no Application for Adjudication of Claim has been filed, a declaration
under penalty of perjury that the Employee's Claim for Workers'
Compensation Benefits (Form DWC-1) has been filed pursuant to Labor
Code Section 5401 must be executed properly.

SEE REVERSE SIDE

[SUBPOENA INVALID WITHOUT DECLARATION]

Order Ref #: 1957152

You may fully comply with this subpoena by mailing the records described (or authenticated copies, Evid Code 1561) to the person and place stated
above within ten (10) days of the date of service of this subpoena.

This subpoena does not apply to any member of the Highway Patrol, Sheriff's Office or City Police Department unless accompanied by notice from
this Board that deposit of witness fee has been made in accordance with Government Code 68097.2 et seq.

DECLARATION FOR SUBPOENA DUCES TECUM

Case No.: ADJ15547702

STATE OF CALIFORNIA, County of RIVERSIDE

The undersigned states:

That he / she is (one of) the representative(s) for the defendant in the action captioned on the reverse hereof.

That POMONA VALLEY HOSPITAL MEDICAL CENTER - MEDICAL has in his / her possession or under his / her control the documents described on the reverse hereof. That said documents are material to the issues involved in the case for the following reason: To determine present and/or past physical condition; nature, extent and duration of sickness; injury, disability and/or necessity of further treatment.

Declaration for Injuries on or After January 1, 1990 and before January 1, 1994

That an Employee's Claim for Workers' Compensation Benefits (DWC Form 1) has been filed in accordance with Labor Code Section 5401 by the alleged injured worker whose records are sought, or if the worker is deceased, by the dependant(s) of the decedent, and that a true copy of the form filed is attached hereto. (Check Box if applicable and part of declaration below, See instructions on front of subpoena.)

I declare under penalty of perjury that the forgoing is true and correct.

Executed on 01/25/2023, at Temecula, California

[Signature] ONTELLUS, 27450 Ynez Road, #300 (951) 694-5770
Signature Address Telephone

ONTELLUS FOR: STATE FUND - RIVERSIDE - STATE CONTRACTS
THE INSURANCE CARRIER: DIANA MUNOZ
/S/ PO BOX 65005 ATTN: CLAIMS PROCESSING
FRESNO, CA 93650-5005
(888) 782-8338

DECLARATION OF SERVICE

STATE OF CALIFORNIA, County of: LOS ANGELES

I, the undersigned, state that I served the forgoing subpoena by showing the original and delivering a true copy thereof, together with a copy of the Declaration in support thereof, to each of the following named persons, personally, at the date and place set forth opposite each name.

Name of Person Served Date Place
YUONNE R February, 01 2023 1798 N GAREY AVE ATTN: MEDICAL RECORDS, POMONA, CA 91767

I declare under penalty of perjury that the forgoing is true and correct.

Executed on 2/1/23 at POMONA, California

[Signature]
Signature

ADEL HANNA, POMONA VALLEY HOSPITAL MEDICAL CENTER - MEDICAL



Order Ref #: 1957152

DECLARATION OF CUSTODIAN OF RECORDS

REGARDING: ADEL HANNA

DOB : 3/29/1946

SSN : XXX-XX-XXXX

AKA :

DOB :

SSN :

LOCATION: POMONA VALLEY HOSPITAL MEDICAL CENTER - MEDICAL

ORDER REF #:



THIS FORM MUST BE SIGNED
& RETURNED WHETHER OR
NOT YOU HAVE RECORDS.

THANK YOU!

I, the undersigned, being the duly authorized Custodian of Records, or other qualified witness, and having authorization to certify the records declare:

CERTIFICATE OF RECORDS COPIED: *All records* requested by the attached Subpoena Duces Tecum / Authorization / Notice of Deposition were produced and delivered to ONTELLUS for duplication and conform to the Health Insurance Portability and Accountability Act. No records or documents have been withheld or removed from this file. If items have been omitted, please explain:

CERTIFICATE OF NO RECORDS: A thorough search of our files, carried out under my direction and control revealed no documents requested in the attached Subpoena Duces Tecum / Authorization / Notice of Deposition. It is understood that records could exist under another name, spelling or classification but that with the information furnished, no such records could be found. **(Please check appropriate box(es) below)**

Medical Records Billing X-Rays / Films Employment Other

Requested documents have been:

Lost / Misplaced Never Existed Destroyed after _____ years

Other Comments _____

I certify under penalty of perjury under the laws of the State of California that the forgoing is true and correct.

Executed on 02/10/2023 at, (city/state) Pomona CA
Signature [Handwritten Signature] Print Name Adel Hanna R
Phone Number _____

ONTELLUS, 27450 YNEZ ROAD SUITE 300 TEMECULA, CA 92591-4680
www.ontellus.com lab@ontellus.com
Phone (800) 660-1107 FAX (951) 595-4875
Phone (951) 694-5770

Ref#: 1957152

ATTORNEY OR PARTY WITHOUT ATTORNEY (<i>Name and Address</i>): DIANA MUNOZ STATE FUND - RIVERSIDE - STATE CONTRACTS PO BOX 65005 ATTN: CLAIMS PROCESSING FRESNO, CA 93650-5005 (888) 782-8338 ATTORNEY FOR (<i>Name</i>): CALIFORNIA INSTITUTION FOR MEN / STATE FUND - RIVERSIDE - STATE CONTRACTS	FOR COURT USE ONLY CASE NUMBER: ADJ15547702
NAME OF COURT: WCAB - SAN BERNARDINO STREET ADDRESS: 464 W 4TH ST STE 239 CITY AND ZIP CODE: SAN BERNARDINO, CA 92401-1411 BRANCH NAME: SAN BERNARDINO DISTRICT OFFICE	
PLAINTIFF/PETITIONER: ADEL HANNA DEFENDANT/RESPONDENT: CALIFORNIA INSTITUTION FOR MEN / STATE FUND - RIVERSIDE - STATE CONTRACTS	
NOTICE TO CONSUMER OR EMPLOYEE AND OBJECTION (Code Civ. Proc., §§ 1985.3, 1985.6)	

NOTICE TO CONSUMER OR EMPLOYEE

TO (name): ADEL HANNA VIA HIS/HER ATTORNEY OF RECORD

1. PLEASE TAKE NOTICE THAT **REQUESTING PARTY (name): DIANA MUNOZ, STATE FUND - RIVERSIDE - STATE CONTRACTS** SEEKS YOUR RECORDS FOR EXAMINATION by the parties to this action on (*specify date*):02/09/2023
 The records are described in the subpoena directed to (*specify name and address of person or entity from whom records are sought*): **POMONA VALLEY HOSPITAL MEDICAL CENTER - MEDICAL 1798 N GAREY AVE ATTN: MEDICAL RECORDS POMONA, CA 91767**
 A copy of the subpoena is attached.
2. IF YOU OBJECT to the production of these records, YOU MUST DO ONE OF THE FOLLOWING BEFORE THE DATE SPECIFIED. IN ITEM a. OR b. BELOW:
 - a. If you are a party to the above-entitled action, you must file a motion pursuant to Code of Civil Procedure section 1987.1 to quash or modify the subpoena and give notice of that motion to the **witness** and the **deposition officer** named in the subpoena at least five days before the date set for production of the records.
 - b. If you are not a party to this action, you must serve on the **requesting party** and on the **witness**, before the date set for production of the records, a written objection that states the specific grounds on which production of such records should be prohibited. You may use the form below to object and state the grounds for your objection. You must complete the Proof of Service on the reverse side indicating whether you personally served or mailed the objection. The objection should **not** be filed with the court. **WARNING: IF YOUR OBJECTION IS NOT RECEIVED BEFORE THE DATE SPECIFIED IN ITEM 1, YOUR RECORDS MAY BE PRODUCED AND MAY BE AVAILABLE TO ALL PARTIES.**
3. YOU OR YOUR ATTORNEY MAY CONTACT THE UNDERSIGNED to determine whether an agreement can be reached in writing to cancel or limit the scope of the subpoena. If no such agreement is reached, and if you are not otherwise represented by an attorney in this action, YOU SHOULD CONSULT AN ATTORNEY TO ADVISE YOU OF YOUR RIGHTS OF PRIVACY.

Date: 01/25/2023

DIANA MUNOZ

/s/ DIANA MUNOZ

(TYPE OR PRINT NAME)

(SIGNATURE OF

REQUESTING PARTY

ATTORNEY)

OBJECTION BY NON-PARTY TO PRODUCTION OF RECORDS

1. I object to the production of all of my records specified in the subpoena.
2. I object only to the production of the following specified records:
3. The specific grounds for my objection are as follows:

Date:

(TYPE OR PRINT NAME)

(SIGNATURE)

(Proof of service on reverse)

Page 1 of 2

PLAINTIFF/PETITIONER: ADEL HANNA DEFENDANT/RESPONDENT: CALIFORNIA INSTITUTION FOR MEN	CASE NUMBER: ADJ15547702
--	------------------------------------

PROOF OF SERVICE OF NOTICE TO CONSUMER OR EMPLOYEE AND OBJECTION
(Code Civ. Proc., §§ 1985.3,1985.6)

Personal Service Mail Order #: 1957152

1. At the time of service I was at least 18 years of age and **not a party to this legal action.**
2. I served a copy of the *Notice to Consumer or Employee and Objection* as follows (check either a or b):
 - a. **Personal service.** I personally delivered the *Notice to Consumer or Employee and Objection* as follows:

(1) Name of person served:	(3) Date served:
(2) Address where served:	(4) Time served:
 - b. **Mail.** I deposited the *Notice to Consumer or Employee and Objection* in the United States mail, in a sealed envelope with postage fully prepaid. The envelope was addressed as follows:

(1) Name of person served : WORKERS DEFENDERS ANAHEIM /Oposing Counsel	(3) Date of mailing: 01/31/2023
(2) Address: NATALIA FOLEY (295923) State Bar 751 S WEIR CANYON RD STE 157-455 ANAHEIM, CA 92808	(4) Place of mailing (city and state): Temecula, CA

(5) I am a resident of or employed in the county where the *Notice to Consumer or Employee and Objection* was mailed.
 c. My residence or business address is (specify): ONTELLUS, 27450 Ynez Rd, Temcula CA 92591
 d. My phone number is (specify): (800) 660-1107
 I declare under penalty of perjury under the laws of the State of California that the foregoing is true and correct.
 Date: 01/31/2023

Jeannie Gosiengfiao

(TYPE OR PRINT NAME OF PERSON WHO SERVED)



(SIGNATURE OF PERSON WHO SERVED)

PROOF OF SERVICE OF OBJECTION TO PRODUCTION OF RECORDS
(Code Civ. Proc., §§ 1985.3,1985.6)

Personal Service Mail

1. At the time of service I was at least 18 years of age and **not a party to this legal action.**
2. I served a copy of the *Objection to Production of Records* as follows (complete either a or b):
 - a. ON THE REQUESTING PARTY
 - (1) **Personal service.** I personally delivered the *Objection to Production of Records* as follows:

(i) Name of person served:	(iii) Date served:
(ii) Address where served:	(iv) Time served:
 - (2) **Mail.** I deposited the *Objection to Production of Records* in the United States mail, in a sealed envelope with postage fully prepaid. The envelope was addressed as follows:

(i) Name of person served:	(iii) Date of mailing:
(ii) Address:	(iv) Place of mailing (city and state):
 - (v) I am a resident of or employed in the county where the *Objection to Production of Records* was mailed.
 - b. ON THE WITNESS
 - (1) **Personal service.** I personally delivered the *Objection to Production of Records* as follows:

(i) Name of person served:	(iii) Date served:
(ii) Address where served:	(iv) Time served:
 - (2) **Mail.** I deposited the *Objection to Production of Records* in the United States mail, in a sealed envelope with postage fully prepaid. The envelope was addressed as follows:

(i) Name of person served:	(iii) Date of mailing:
(ii) Address:	(iv) Place of mailing (city and state):
 - (v) I am a resident of or employed in the county where the *Objection to Production of Records* was mailed.

3. My residence or *business* address is (specify):
 4. My phone number is (specify):
 I declare under penalty of perjury under the laws of the State of California that the foregoing is true and correct.
 Date: 01/25/2023

(TYPE OR PRINT NAME OF PERSON WHO SERVED)

(SIGNATURE OF PERSON WHO SERVED)



MEDICAL CENTER

Expert care with a personal touch

Pomona Valley Hospital Medical Center

1798 N Garey Ave
Pomona, CA 91767-2918

Patient:	Hanna, Adel			
MRN:	000854595		Admit Date:	9/10/2022
FIN:	544353394		Disch Date:	9/10/2022
DOB/Age/Gender:	3/29/1946 76 years	Male	Admitting:	
Medical Service:	Laboratory Exceptions		Attending:	LabClient N/A,CasaColina

<i>Facesheets</i>

Document Type:	Facesheets
Result Status:	Modified
Sign Information:	

T1Face_202209171456.pdf
Please click on link to see image.

Attachment(s): 9/17/2022 11:55 PDT ATTACHMENT

ECD# 544353394 Hanna, Adel LEX 9/10/2022 Facesheet 9/17/2022



MEDICAL RECORD#	LOCATION/ ENCOUNTER PROVIDER	ENCOUNTER#	ECD#
854595	PVHMC Hospital/Laboratory PVH	70037920918	544353394
PATIENT NAME / ADDRESS / PHONE Hanna, Adel Po Box 238 Chino Hills, CA 91709 H: 949-244-7759 C: Email: STMARIAMEDICAL@YAHOO.COM		ENCOUNTER TYPE OP DISCH. DATE / TIME ENCOUNT DATE / TIME 09/10/22 11:55 PREV. ADMIT NAME / DATE	MARITAL STATUS D
EMPLOYER NAME / ADDRESS / PHONE State of Ca Employed		ADMIT BY csepulveda ADMISO RA ROOM/BED BIRTHDATE 03/29/1946 AGE 76Y BIRTHPLACE Egypt RELIGION NDE GENDER M RACE Other SER LEX MODE OF ARRIVAL	PREFERRED LANGUAGE English
NEXT OF KIN NAME / PHONE / RELATION Phone 1: Phone 2:		PRIMARY CARE PHYSICIAN Physician, NonePerPt ATTENDING / TREATMENT DR. NAME / NUMBER LabClient, CasaColina 999987 ADMITTING / PRIVATE DR. NAME / NUMBER	
EMERGENCY / LOCAL CONTACT NAME / PHONE Kawaguchi, Irma (Patient is: Friend) 909-374-7216		ACCIDENT / INCIDENT INFORMATION 09/10/22 Onset	
GUARANTOR NAME / ADDRESS / PHONE / RELATION Casa Colina OS Oth Rel 255 E Bonita Ave Pomona, CA 917671923		ORGAN DONOR? N	ADVANCE DIRECTIVE No
GUARANTOR EMPLOYER NAME / ADDRESS / PHONE		QUICK REGISTRATION INFORMATION	
AUTH: POLICY NO: INS1:Client Billing/Casa Colina		ISOLATION PRECAUTIONS	
AUTH: POLICY NO: INS2:		IPA INFORMATION IPA None	
AUTH: POLICY NO: INS3:		N	
AUTH: POLICY NO: INS4:			

Pomona Valley Hospital Medical Center

1798 N Garey Ave
Pomona, CA 91767-2918

Patient: **Hanna, Adel**
MRN: 000854595 Admit Date: 9/10/2022
FIN: 544353394 Disch Date: 9/10/2022
DOB/Age/Gender: 3/29/1946 76 years Male Admitting:
Medical Service: Laboratory Exceptions Attending: LabClient N/A,CasaColina

Physician Orders

Document Type: Physician Order
Result Status: Auth (Verified)
Sign Information:

ADPHYORD_202209121458.pdf

Please click on link to see image.

Attachment(s): 9/12/2022 00:00 PDT ATTACHMENT

ECD# 544353394 Hanna, Adel LEX 9/10/2022 Misc Physician Order 9/12/2022

CASA COLINA HOSPITAL & CENTERS FOR HEALTHCARE
CLINICAL LABORATORY
 255 E. BONITA AVE.
 POMONA, CA 91769
 909-596-7733 X3150 FAX 909-450-0331
 PURNIMA S. CHAURUSHIYA M.D., Lab Medical Director

Pt. Name: HANNA, ADEL
MRN #: 206414
ACCT #: 01016197

ANATOMIC PATHOLOGY - REQUISITION FORM

Date of Surgery/Procedure: 09/10/2022		Procedure(s): Colonoscopy W/Biopsy Single/Multiple (P)		
Ordering Physician: Abdelkarim, Basim, MD		Diagnosis: POLYP OF COLON		
Tissue(s) Submitted	Type	Preservative	Location	Collection Time
1. ascending colon polyp bx	Pathology - fresh specimen	Formalin		09/10/2022 13:19
Form Completed By: <u>Knosp, Tamara</u>				
LAB USE: DO NOT WRITE BELOW THIS SECTION				
PATHOLOGY ACCESSION #	Instructions:			

HANNA, ADEL CC-6246930
 DOB: 03/29/46 Coll: 09/10/22 13:19 MD
 Acc: 509054 Abdelkarim, Bas



Surgical Path

HANNA, ADEL
Acct: 01016197 CCH
MR: 624-69-30 Tm: 103
DOS: 09/10/22 M/76Y DOB: 03/29/46
Adm Phys: ABDELKARIM, BASIM



Pomona Valley Hospital Medical Center

1798 N Garey Ave
Pomona, CA 91767-2918

Patient: **Hanna, Adel**
MRN: 000854595 Admit Date: 9/10/2022
FIN: 544353394 Disch Date: 9/10/2022
DOB/Age/Gender: 3/29/1946 76 years Male Admitting:
Medical Service: Laboratory Exceptions Attending: LabClient N/A,CasaColina

Allergy List

Substance: **No Known Allergies**

Recorded Date/Time

12/13/2019 19:36 PST

Allergy Type: Allergy; **Category** Drug; **Reaction Status:** Canceled; **Information Source:** ;
Reviewed Date/Time: 12/14/2019 09:51 PST; **Reviewed By:** Villanueva,RN,Sylvia

12/13/2019 10:45 PST

Allergy Type: Allergy; **Category** Drug; **Reaction Status:** Active; **Information Source:** ;
Reviewed Date/Time: 12/13/2019 10:45 PST; **Reviewed By:** Eyzendooren,RN,Vincent

Substance: **Reglan**

Recorded Date/Time

12/13/2019 19:36 PST

Allergy Type: Allergy; **Category** Drug; **Reaction Severity:** Mild; **Reaction Symptom:**
Shaking (Active); **Reaction Status:** Active; **Information Source:** ; **Reviewed Date/Time:**
12/14/2019 09:51 PST; **Reviewed By:** Villanueva,RN,Sylvia

Social History

Alcohol

Comment: 12/13/2019 22:45 PST; Rosales,RN,Jennifer V;
doesnot drink any,more

Employment/School

Detail: Employed, Work/School description: Doctor. (Last Update: 12/13/2019 22:46 PST by Rosales,RN,Jennifer V)

Home/Environment

Detail: Lives with Spouse. Marital Status of Patient if Patient Independent Adult: Married. (Last Update: 12/13/2019 22:46 PST by Rosales,RN,Jennifer V)

Psychosocial

Comment: 12/13/2019 22:46 PST; Rosales,RN,Jennifer V;
none

Tobacco

Detail: Smoking tobacco use: Never (less than 100 in lifetime). Ready to quit smoking tobacco: N/A. (Last Update: 12/13/2019 11:07 PST by Valdez,Derrick)

Pomona Valley Hospital Medical Center

1798 N Garey Ave
Pomona, CA 91767-2918

Patient: **Hanna, Adel**
MRN: 000854595 Admit Date: 9/10/2022
FIN: 544353394 Disch Date: 9/10/2022
DOB/Age/Gender: 3/29/1946 76 years Male Admitting:
Medical Service: Laboratory Exceptions Attending: LabClient N/A,CasaColina

Problems

Problem Name: **Bowel dysfunction**

Life Cycle Status: Active

Recorder: SYSTEM,SYSTEM Cerner

Last Updated: 12/14/2019 13:19 PST; SYSTEM,SYSTEM Cerner **Last Reviewed:** 12/14/2019 13:19 PST; SYSTEM,SYSTEM Cerner

Classification: Interdisciplinary; **Confirmation:** Confirmed; **Code:** 353134013; **Course:** ; **Onset Date:** 12/14/2019; **Status Date:** 12/14/2019; **Prognosis:** ; **Persistence:**

Problem Name: **Family history of polyps in the colon**

Life Cycle Status: Active

Recorder: Valdez,Derrick

Responsible Provider: Valdez,Derrick

Last Updated: 12/13/2019 11:07 PST; Valdez,Derrick **Last Reviewed:** 12/13/2019 11:07 PST; Valdez,Derrick

Classification: Medical; **Confirmation:** Confirmed; **Code:** 2764090011; **Course:** ; **Onset Date:** ; **Status Date:** ; **Prognosis:** ; **Persistence:**

Problem Name: **Hypertension**

Life Cycle Status: Active

Recorder: Valdez,Derrick

Responsible Provider: Valdez,Derrick

Last Updated: 12/13/2019 11:07 PST; Valdez,Derrick **Last Reviewed:** 12/13/2019 11:07 PST; Valdez,Derrick

Classification: Medical; **Confirmation:** Confirmed; **Code:** 1215744012; **Course:** ; **Onset Date:** ; **Status Date:** ; **Prognosis:** ; **Persistence:**

Medication Reconciliation

No Reconciliation History



MEDICAL CENTER

Expert care with a personal touch

Pomona Valley Hospital Medical Center

1798 N Garey Ave
Pomona, CA 91767-2918

Patient:	Hanna, Adel				
MRN:	000854595			Admit Date:	12/13/2019
FIN:	532106457			Disch Date:	12/15/2019
DOB/Age/Gender:	3/29/1946	76 years	Male	Admitting:	Chang MD,Ronald C
Medical Service:	Telemetry			Attending:	Chang MD,Ronald C

<i>Facesheets</i>

Document Type:	Facesheets
Result Status:	Modified
Sign Information:	

T1Face_202006161758.pdf
Please click on link to see image.

Pomona Valley Hospital Medical Center

1798 N Garey Ave
Pomona, CA 91767-2918

Patient: **Hanna, Adel**
MRN: 000854595 Admit Date: 12/13/2019
FIN: 532106457 Disch Date: 12/15/2019
DOB/Age/Gender: 3/29/1946 76 years Male Admitting: Chang MD,Ronald C
Medical Service: Telemetry Attending: Chang MD,Ronald C

Discharge/Transfer Documentation

***** Clinical Documentation Content on Following Page *****

* Auth (Verified) *

Pomona Valley Hospital Medical Center
1798 N Garey Ave
Pomona CA 91767-2918

Patient	Hanna, Adel				
MRN	000854595			Admit Date	12/13/2019
FIN	532106457			Disch Date	
DOB/Age/Gender	3/29/1946	73 years	Male	Admitting	Chang MD, Ronald C
Medical Service	Telemetry			Attending	Chang MD, Ronald C

Discharge/Transfer Documentation

I have received this information and my questions have been answered

Patient/Representative Signature _____

Relationship to Patient _____

Patient Name Hanna, Adel

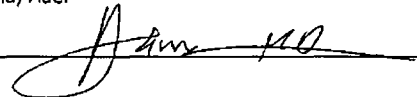
Witness Signature  _____

Electronically Signed on 12/15/19 10 10 AM

Chan, RN Christina C

Hanna Adel
M 03/29/1946 073 000854595

12/13/2019
000532106457 

Pomona Valley Hospital Medical Center

1798 N Garey Ave
Pomona, CA 91767-2918

Patient:	Hanna, Adel	Admit Date:	12/13/2019
MRN:	000854595	Disch Date:	12/15/2019
FIN:	532106457	Admitting:	Chang MD,Ronald C
DOB/Age/Gender:	3/29/1946 76 years Male	Attending:	Chang MD,Ronald C
Medical Service:	Telemetry		

Discharge/Transfer Documentation

Document Type:	Discharge Instructions
Result Status:	Auth (Verified)
Sign Information:	Chan,RN,Christina C (12/15/2019 10:10 PST)

Hanna, Adel

DOB: 03/29/1946
MRN: 000854595
Visit Date: 12/13/2019

Discharge Instructions

Your Care Team

- Admitting Physician -**
Chang MD, Ronald C
- Attending Physician -**
Chang MD, Ronald C
- Consulting Physician -**
Lee MD, Kenneth
Malhotra MD, Krishan

Your Hemoglobin A1c

Hgb A1c: 6 % High (12/13/19)

Your Diagnosis

Rectal bleeding
Rectal bleed

This Is Your Medications List



Stop taking these medications

- amLODIPine (amLODIPine 5 mg oral tablet)
- aspirin (aspirin 81 mg oral tablet)
- atenolol (atenolol 50 mg oral tablet)
- multivitamin (multivitamin adult, oral tablet)

Pomona Valley Hospital Medical Center

1798 N Garey Ave
Pomona, CA 91767-2918

Patient: **Hanna, Adel**
MRN: 000854595 Admit Date: 12/13/2019
FIN: 532106457 Disch Date: 12/15/2019
DOB/Age/Gender: 3/29/1946 76 years Male Admitting: Chang MD,Ronald C
Medical Service: Telemetry Attending: Chang MD,Ronald C

Discharge/Transfer Documentation

What to do next

Follow Up Appointments

Follow Up with Lee MD, Kenneth
When Within 1 to 2 weeks

Where: 210 W Bonita Suite 140
Pomona, CA 91767-
(909)622-3800

Follow Up with Follow up with
primary care provider
When Within 1 to 2 weeks

Post-Discharge Services Information/Contacts

CM Final Discharge Plan

Discharge To/Transition To: Home (12/14/19 15:51:00)

Patient Post-Acute Information

Patient Name: Hanna, Adel

MRN: 000854595 **FIN:** 532106457

Gender: Male **DOB:** 03/29/46 **Age:** 73 Years

***** No Post-Acute Placement(s) Listed *****

***** No Post-Acute Service(s) Listed *****

***** No Curaspan Referral(s) Listed *****

Pomona Valley Hospital Medical Center

1798 N Garey Ave
Pomona, CA 91767-2918

Patient: **Hanna, Adel**
MRN: 000854595 Admit Date: 12/13/2019
FIN: 532106457 Disch Date: 12/15/2019
DOB/Age/Gender: 3/29/1946 76 years Male Admitting: Chang MD,Ronald C
Medical Service: Telemetry Attending: Chang MD,Ronald C

Discharge/Transfer Documentation

Medications

	What	How Much	When	Comments
<i>Stop Taking</i>	amLODIPine (amLODIPine 5 mg oral tablet)	1 tab Oral (given by mouth)	Every day	
<i>Stop Taking</i>	aspirin (aspirin 81 mg oral tablet)	1 tab Oral (given by mouth)	Every day	
<i>Stop Taking</i>	atenolol (atenolol 50 mg oral tablet)	1 tab Oral (given by mouth)	Every day	
<i>Stop Taking</i>	multivitamin (multivitamin adult, oral tablet)	1 tab Oral (given by mouth)	Every day	

Pomona Valley Hospital Medical Center

1798 N Garey Ave
Pomona, CA 91767-2918

Patient:	Hanna, Adel	Admit Date:	12/13/2019
MRN:	000854595	Disch Date:	12/15/2019
FIN:	532106457	Admitting:	Chang MD,Ronald C
DOB/Age/Gender:	3/29/1946 76 years Male	Attending:	Chang MD,Ronald C
Medical Service:	Telemetry		

Discharge/Transfer Documentation

Allergies

Reglan (Shaking)

Problems

Ongoing - Any problem that you are currently receiving treatment for.

- Family history of polyps in the colon
- Hypertension

Education Materials

Gastrointestinal Bleeding

Gastrointestinal bleeding is bleeding somewhere along the path food travels through the body (*digestive tract*). This path is anywhere between the mouth and the opening of the butt (*anus*). You may have blood in your poop (*stools*) or have black poop. If you throw up (*vomit*), there may be blood in it.

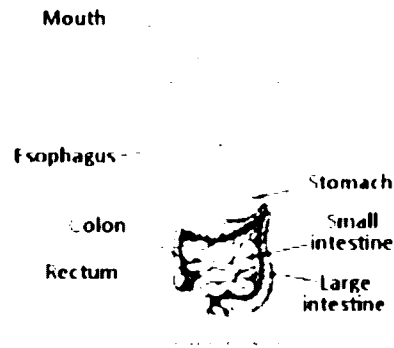

This condition can be mild, serious, or even life-threatening. If you have a lot of bleeding, you may need to stay in the hospital.

Follow these instructions at home:

- Take over-the-counter and prescription medicines only as told by your doctor.

Pomona Valley Hospital Medical Center

1798 N Garey Ave
Pomona, CA 91767-2918

Patient: **Hanna, Adel**
MRN: 000854595 Admit Date: 12/13/2019
FIN: 532106457 Disch Date: 12/15/2019
DOB/Age/Gender: 3/29/1946 76 years Male Admitting: Chang MD,Ronald C
Medical Service: Telemetry Attending: Chang MD,Ronald C

Discharge/Transfer Documentation

- Eat foods that have a lot of fiber in them. These foods include whole grains, fruits, and vegetables. You can also try eating 1–3 prunes each day.
- Drink enough fluid to keep your pee (*urine*) clear or pale yellow.
- Keep all follow-up visits as told by your doctor. This is important.

Contact a doctor if:

- Your symptoms do not get better.

Get help right away if:

- Your bleeding gets worse.
- You feel dizzy or you pass out (*faint*).
- You feel weak.
- You have very bad cramps in your back or belly (*abdomen*).
- You pass large clumps of blood (*clots*) in your poop.
- Your symptoms are getting worse.

This information is not intended to replace advice given to you by your health care provider. Make sure you discuss any questions you have with your health care provider.

Document Released: 09/26/2009 Document Revised: 05/25/2017 Document Reviewed: 06/06/2016
Elsevier Interactive Patient Education © 2018 Elsevier Inc.

Lifestyle Modification Counseling

If you smoke, vape or use electronic cigarettes - QUIT NOW

1. Get Ready - Set a date to quit
2. Get Medicine - Talk to your doctor
3. Get Help - Call toll free 1-877-448-7848

Caregivers: By quitting, you protect your loved ones from illness caused by a second hand smoke.

Pomona Valley Hospital Medical Center

1798 N Garey Ave
Pomona, CA 91767-2918

Patient: **Hanna, Adel**
MRN: 000854595 Admit Date: 12/13/2019
FIN: 532106457 Disch Date: 12/15/2019
DOB/Age/Gender: 3/29/1946 76 years Male Admitting: Chang MD,Ronald C
Medical Service: Telemetry Attending: Chang MD,Ronald C

Discharge/Transfer Documentation

I have received this information and my questions have been answered.

Patient/Representative Signature: _____

Relationship to Patient: _____

Patient Name: Hanna, Adel

Witness Signature: _____

Electronically Signed on 12/15/19 10:10 AM

Chan, RN, Christina C

Document Type: Discharge Summary
Result Status: Auth (Verified)
Sign Information: Chang MD,Ronald C (12/15/2019 09:48 PST)

Date of Service
December 15, 2019

Admission Date
December 13, 2019 10:40:00

Discharge Date
12/15/2019

History of Present Illness

Patient is a 70-year-old male PMH hiatal hernia, fundoplication surgery, cholecystectomy over 30 years prior, 2016 admission for lower GI bleed post colonoscopy, that presents for concern of GI bleed

Patient states that his last episode of this occurred 3 years prior, since then he has not seen a GI specialist or had repeat colonoscopy. Patient this morning had 2 episodes of bright red blood per rectum, however decided to go into work. Patient today while at work with continued episode, to the point where he was dizzy and surrounded by his coworkers, 911 called and brought to the ER for further evaluations. Patient reportedly total had about 6-7 episodes, last about 1 hour prior to my evaluation, patient hemodynamically stable but lightheaded upon arising, no fevers chills. At this point in time plan for admission

Notably, patient states that he also does not see a primary care doctor. He states that his coworkers to care for him, but also says that he has not formally seen him in clinic setting

ROS: 10 point review of systems done and is negative except for HPI

Past medical history: hiatal hernia, fundoplication surgery, cholecystectomy over 30 years prior, 2016 admission for lower GI bleed post colonoscopy but no obvious bleeding told at that time had hemorrhoids, ?migraine (self initiated atenolol for treatment)
Past Surgical history: fundoplication surgery, cholecystectomy over 30 years prior, 2016 admission for lower GI bleed post colonoscopy

Pomona Valley Hospital Medical Center

1798 N Garey Ave
Pomona, CA 91767-2918

Patient: **Hanna, Adel**
MRN: 000854595 Admit Date: 12/13/2019
FIN: 532106457 Disch Date: 12/15/2019
DOB/Age/Gender: 3/29/1946 76 years Male Admitting: Chang MD,Ronald C
Medical Service: Telemetry Attending: Chang MD,Ronald C

Discharge/Transfer Documentation

Family history: denies family history of GI bleed

Social history:

Marital status: married
Employment: psychiatrist, prior cardiothoracic surgeon egypt
Tobacco, Drug and alcohol use: prior smoker, no drinks or drugs

Hospital Course

Patient while hospitalized Hb remains in normal limits. Post colonoscopy, no overt bleed but noted lipomatous appearing ileocecal valve post biopsy and polyp removed. Increasing diet, at this point stable for dc

PLAN

-dc home
-f/u PMD and GI 1-2 weeks
-meds: stop BP and ASA meds for now in setting of GI bleed

ASSESSMENT

Rectal bleed
History of 2016 bleed from left colon
Hypertension
Migraine
suspect orthostatic hypotension

Significant Findings

CT Abdomen and Pelvis w/ Contrast

12/13/19 15:36:00

Impression:

1. Sigmoid colonic mural thickening and diverticula, without pericolonic abscess formation or pneumoperitoneum. Neoplasm should be considered as well.
2. Previous cholecystectomy.
3. No other acute nor specific abnormality is demonstrated in the abdomen or pelvis.

CT radiation dose reduction techniques used include automatic exposure control, and adjustment of kVp and/or mA according to patient size.

DICOM images are available to non-affiliated providers, secure, media free, reciprocally searchable, upon patient authorization, using RadConnect.

CTDIvol: 4.6 mGy. DLP: 247 mGy-cm.

Electronically signed by:

Signed By: Lightfoote MD, Johnson B

Pomona Valley Hospital Medical Center

1798 N Garey Ave
Pomona, CA 91767-2918

Patient: **Hanna, Adel**
MRN: 000854595 Admit Date: 12/13/2019
FIN: 532106457 Disch Date: 12/15/2019
DOB/Age/Gender: 3/29/1946 76 years Male Admitting: Chang MD,Ronald C
Medical Service: Telemetry Attending: Chang MD,Ronald C

Discharge/Transfer Documentation

Procedures and Treatment Provided

POSTOPERATIVE DIAGNOSES:

1. A 12-minute withdrawal time.
2. No blood or bleeding lesions seen in the colon.
3. Pan diverticulosis.
4. A 6 mm transverse colon polyp removed as described with no bleeding.
4. Lipomatous appearance to the ileocecal valve, status post biopsies.

Vitals & Measurements

T: 36.8 °C (Oral) **TMIN:** 36.6 °C (Oral) **TMAX:** 37.2 °C (Oral) **HR:** 60 **RR:** 18 **BP:** 121/68 **SpO2:** 97% **WT:** 74.200 kg

Physical Exam

CONSTITUTIONAL: Well Developed, Well Nourished, No apparent distress

CARDIOVASCULAR: RRR, +S1 +S2, -murmurs / rubs / gallops

RESPIRATORY: CTAB, -wheeze, -rales, -rhonchi, -crackles, no accessory muscle use or intercostal retractions

GASTROINTESTINAL: Soft, ND, NT, BS, no hepatosplenic mass/rebound/guarding, no noted hernia

EXT/MSK: no cyanosis / clubbing / edema.

NEURO: no focal cranial nerve deficit

PSYCHIATRIC: AAOx3, normal mood and affect, not agitated, conversive

SKIN: clean, dry, intact, no rashes, lesions, or ulcers

Assessment/Plan

Diagnoses

1. Rectal bleeding
Rectal bleed

Patient Discharge Condition

stable

Discharge Disposition

home

Follow-up Appointments

Follow Up with Lee MD, Kenneth
When Within 1 to 2 weeks

Where: 210 W Bonita Suite 140
Pomona, CA 91767-
(909)622-3800

Follow Up with Follow up with
primary care provider

Pomona Valley Hospital Medical Center

1798 N Garey Ave
Pomona, CA 91767-2918

Patient: **Hanna, Adel**
MRN: 000854595 Admit Date: 12/13/2019
FIN: 532106457 Disch Date: 12/15/2019
DOB/Age/Gender: 3/29/1946 76 years Male Admitting: Chang MD,Ronald C
Medical Service: Telemetry Attending: Chang MD,Ronald C

Discharge/Transfer Documentation

When Within 1 to 2 weeks

Electronically Signed on 12/15/19 09:48 AM

Chang MD, Ronald C

Document Type: ED Clinical Summary
Result Status: Auth (Verified)
Sign Information: Chuatoco,RN,James Ross C (12/13/2019 22:13 PST)

ED Clinical Summary

**Pomona Valley Hospital Medical Center Emergency Department
Discharge Instructions (Clinical)**

PERSON INFORMATION

Name: Hanna, Adel **DOB:** 03/29/1946 **Age:** 73 Years
MRN: 000854595 **FIN:** 532106457
Address and Phone:
Po Box 238 Chino Hills CA 91709 (949)244-7759

DISCHARGE INFORMATION

Date of Discharge:
Discharge Diagnosis: 1:Rectal bleeding

PROVIDERS

Primary Care Provider:

Name:
Phone:

Emergency Department Providers:

Provider	Role	Assigned	Unassigned
Nakashioya MD, Jeffrey K	ED Provider	12/13/19 11:00:19	12/13/19 11:08:15
Valdez, Derrick	ED Scribe	12/13/19 11:04:37	12/13/19 14:04:44
Duong, Peter K	ED Scribe	12/13/19 12:21:48	12/13/19 13:39:03
Shah, Darshana	ED Registration	12/13/19 12:25:00	12/13/19 13:04:16

Pomona Valley Hospital Medical Center

1798 N Garey Ave
Pomona, CA 91767-2918

Patient: **Hanna, Adel**
MRN: 000854595 Admit Date: 12/13/2019
FIN: 532106457 Disch Date: 12/15/2019
DOB/Age/Gender: 3/29/1946 76 years Male Admitting: Chang MD,Ronald C
Medical Service: Telemetry Attending: Chang MD,Ronald C

Discharge/Transfer Documentation

Fraizer PA-C, Jaison	ED Midlevel	12/13/19 12:47:08	12/13/19 13:03:06
Nakashioya MD, Jeffrey K	ED Provider	12/13/19 13:05:35	
Castillo Zavala, RN, Eduardo	ED Nurse	12/13/19 13:35:55	
Chuatoco, RN, James Ross C	ED Nurse	12/13/19 19:29:21	

Comment:

MEDICAL INFORMATION

Vitals Information:

Vital Sign	Triage	Latest
Temp Oral	36.7 Deg C	37.0 Deg C
Temp Axillary		
Temp Rectal		
O2 Sat		
Respiratory Rate	16 br/min	16 br/min
Peripheral Pulse Rate		
Blood Pressure	142 mmHg /	120 mmHg /

Major Tests and Procedures:

The following procedures and tests were performed during your ED visit.

CV Electrocardiogram 12 Lead 12/13/2019 11:04:00 PST, Stat, Other, 12/13/2019 11:04:00 PST

Allergy Information:

Reglan

Medication List:

amLODIPine (amLODIPine 5 mg oral tablet) 1 tab Oral (given by mouth) every day.

aspirin (aspirin 81 mg oral tablet) 1 tab Oral (given by mouth) every day.

atenolol (atenolol 50 mg oral tablet) 1 tab Oral (given by mouth) every day.

multivitamin (multivitamin adult, oral tablet) 1 tab Oral (given by mouth) every day.

Pomona Valley Hospital Medical Center

1798 N Garey Ave
Pomona, CA 91767-2918

Patient: **Hanna, Adel**
MRN: 000854595 Admit Date: 12/13/2019
FIN: 532106457 Disch Date: 12/15/2019
DOB/Age/Gender: 3/29/1946 76 years Male Admitting: Chang MD,Ronald C
Medical Service: Telemetry Attending: Chang MD,Ronald C

Discharge/Transfer Documentation

Comment:

PATIENT EDUCATION INFORMATION

Instructions:

Medications That Have Not Changed

Other Medications

amLODIPine (amLODIPine 5 mg oral tablet) 1 tab Oral (given by mouth) every day.

Last Dose: _____ Next Dose: _____

aspirin (aspirin 81 mg oral tablet) 1 tab Oral (given by mouth) every day.

Last Dose: _____ Next Dose: _____

atenolol (atenolol 50 mg oral tablet) 1 tab Oral (given by mouth) every day.

Last Dose: _____ Next Dose: _____

multivitamin (multivitamin adult, oral tablet) 1 tab Oral (given by mouth) every day.

Last Dose: _____ Next Dose: _____

Follow up:

Comment:

PHYSICIAN DOCUMENTATION/NOTES

Emergency Trauma Documentation

*** Clinical Documentation Content on Following Page ***

* Auth (Verified) *

Patient Name: HANNA, ADEL

EMS Agency Name: AMR - Rancho Cucamonga



Complete ePCR w/attachments

Patient Information

Name: HANNA, ADEL	Age: 73 Years	D.O.B.: 3/29/1946
Address: PO BOX 238 City of Chino Hills, CA 91709	Gender: Male	Race: Other Race/Unknown
Is Patient Homeless?: No	Weight: 70 kg	
	SSN#: 548-67-8932	
Patient's Phone Number (909) 578-6061		Type Mobile
External Patient Record ID/Number 854595 532106457		ID Number Type Medical Record Number Encounter Number

Call Type/Location/Disposition

Call Type: Hemorrhage/Laceration Resp. Mode: Emergent (Immediate Response)	Disposition: Patient Treated, Transported Primary Role of the Unit: ALS Ground Transport
Response: 911 Response (Scene)	Transport Mode: Non-Emergent Destination: Pomona Valley Hospital Medical Center 1798 N. Garey Avenue Pomona, CA 91767
Location Name: Cim Calif Instit For Men - Chno	Dest. Determ.: Patient's Choice: On-Line/On-Scene Medical Direction
Location: Prison/Jail Incident Address: 14901 CENTRAL AVE Chino, CA 91710	
Medical Record Number 854595 532106457	Medical Record number External Report ID/Number 854595 532106457
Response Delay: None/No Delay	Transport Delay: None/No Delay

Response Times and Mileage

PSAP: 12/13/2019 09:58:15	Incident Number: 5926630	
Disp. Notified: 12/13/2019 09:58:15	Call Sign: 1101	To Dest: 9.5
Unit Disp.: 12/13/2019 09:58:21	Veh. #: 1101	
Enroute: 12/13/2019 09:58:34		
At Scene: 12/13/2019 10:03:25	Scene Odom: 0	
At Patient: 12/13/2019 10:07:00	Dest. Odom: 9.5	
Depart: 12/13/2019 10:16:13		
Arrive Dest.: 12/13/2019 10:38:30	EMS Transport Method: Ground-Ambulance	
Destination PT Transfer of Care: 12/13/2019 11:31:13		
In Service: 12/13/2019 11:49:10		

Unit Personnel

Crew Member	Level of Certification	Role
Peinado, Christopher	EMT-Paramedic	Primary Patient Caregiver-Transport
Mckinney, EJ	EMT-Basic	Other Patient Caregiver-Transport

Other Agencies On Scene

Other EMS or Public Safety Agencies at Scene	Other EMS or Public Safety Agency ID Number
Chino Valley Fire	562-51181

Provider Impression

Primary Impression: Lower GI Bleeding

Patient Condition

Complaint Type	Complaint	Duration
Chief (Primary)	RECTAL BLEEDING	4 Hours
Primary Symptom: Bleeding	Possible Injury: No	
Alcohol/Drug Use: None Reported	Other Symptoms: Dizziness	
	Barriers to Patient Care: None Noted	
Chief Complaint: GI	Care: General/Global	
Organ System:	Anatomic Location:	
	Initial Patient Acuity: Emergent (Yellow)	
	Final Patient Acuity: Emergent (Yellow)	

Narrative

Unit Notified: 12/13/2019 09:58:21
Incident #: 5926630

Patient Name: HANNA, ADEL
Patient Care Report Number: 048677127e4b29aac19b5bf6264fa3

Date Printed: 12/13/2019 17:59

* Auth (Verified) *

Patient Name: HANNA, ADEL **EMS Agency Name:** AMR - Rancho Cucamonga
Narrative: ARRIVE ON SCENE AT CIM JAIL TO FIND 73 Y/O MALE SITTING IN CHAIR IN CARE OF MEDICAL STAFF AND APPEARING TO BE IN NO OBVIOUS DISTRESS. PATIENT COMPLAINS OF RECTAL BLEEDING SINCE 0600 THIS MORNING WITH MILD DIZZINESS BEGINNING APPROXIMATELY 0830. PATIENT STATE HE HAS HAD FOUR EPISODES OF RECTAL BLEEDING SINCE 0600 AND ESTIMATES APPROXIMATELY 2 CUPS WORTH OF BLOOD LOSS. PATIENT DENIES ABDOMINAL PAIN AND STATES NAUSEA WITHOUT VOMITING SINCE 0830. CARDIAC MONITOR APPLIED AND VITALS OBTAINED. PATIENT STATE HE HAS PREVIOUS RECTAL BLEEDING DUE TO RUPTURED COLON POLYPS IN THE PAST WHICH CAUSED MORE SEVERE BLEEDING AND DIZZINESS THAN TODAY'S EPISODES. PATIENT REQUESTS TRANSPORT TO POMONA VALLEY HOSPITAL.

PATIENT PLACED ONTO GURNEY AND SECURED IN FIVE POINT HARNESS. CARDIAC MONITORING CONTINUED AND PATIENT LOADED INTO AMBULANCE. PATIENT CONTINUES TO DENY ABDOMINAL PAIN AND STATES THAT NAUSEA AND DIZZINESS ARE MILD. 18G SALINE LOCK ESTABLISHED IN LEFT AC. BLOOD GLUCOSE ANALYSIS PERFORMED READING 115MG/DL. PATIENT GIVEN 4MG VIA IV WITH PATIENT STATING IMPROVEMENT IN NAUSEA. PATIENT TRANSPORTED TO POMONA VALLEY HOSPITAL WITH VITALS MONITORED. SAN ANTONIO REGIONAL BASE HOSPITAL CONTACTED AND DIRECTED PATIENT TO REQUESTED DESTINATION WITHOUT FURTHER ORDERS. VITALS MONITORED DURING TRANSPORT WITHOUT CHANGE NOTED.

UPON ARRIVAL AT PVMC ER PATIENT OFF LOADED AND MAINTAINED ON CARDIAC MONITOR. PATIENT DIRECTED TO AWAIT BED PLACEMENT BY PVMC ER STAFF. VITALS MONITORED WHILE ON BED DELAY WITH NO CHANGE NOTED. PATIENT EVALUATED BY PVMC ER PHYSICIAN WHILE ON GURNEY AND WAS DIRECTED TO INTERNAL WAITING ROOM. PATIENT PLACED IN WHEELCHAIR AND TAKEN TO INTERNAL WAITING ROOM. PATIENT ADVISED TO ALERT STAFF IF THERE IS ANY CHANGE IN CONDITION. RN VINCE SIGNED FOR TRANSFER OF CARE.

Past Medical History

Patient Medications
 Medication
 amLODIPine
 Atenolol (Apo-Atenolol, Novo-Atenol, Tenormin)
Medication Allergies
 Reglan (Metoclopramide)
Medical History: Hypertension
Medical History: Health Care Personnel
Obtained From:
Other Past Medical History: COLON POLYP

Assessment Exam

Date/Time of Assessment

Assessment Summary

12/13/2019 10:38:19		Detailed Findings	
Location	Description	Details	
Eye	Bilateral:	Reactive	
	Left:	Reactive	
	Right:	Reactive	
Shoulder			
Abdomen			
Hip			
Upper Leg			
Knee			
Lower Leg			
Ankle			
Foot			
Upper Arm			
Elbow			
Forearm			
Wrist			
Hand			

Unit Notified: 12/13/2019 09:58:21
 Incident #: 5926630

Patient Name: HANNA, ADEL
 Patient Care Report Number: 04867f712fe4b29aac19b5bf6264fa3

Date Printed: 12/13/2019 17:59

* Auth (Verified) *

Patient Name: HANNA, ADEL

EMS Agency Name: AMR - Rancho Cucamonga

Back/Spine

Normal Findings

Skin; Mental Status; Neurological; Head; Face; Eye (); Neck; Shoulder (Shoulder-Left, Shoulder-Right); Chest/Lungs; Heart; Abdomen (Generalized, Left Lower Quadrant, Left Upper Quadrant, Periumbilical, Right Lower Quadrant, Right Upper Quadrant, Epigastric); Pelvis; Hip (Hip-Left, Hip-Right); Upper Leg (Leg-Upper-Left, Leg-Upper-Right); Knee (Knee-Left, Knee-Right); Lower Leg (Leg-Lower-Left, Leg-Lower-Right); Ankle (Ankle-Left, Ankle-Right); Foot (Foot-Dorsal-Left, Foot-Dorsal-Right, Foot-Plantar-Left, Foot-Plantar-Right, Toe-1st (Big)-Left, Toe-1st (Big)-Right, Toe-2nd-Left, Toe-2nd-Right, Toe-3rd-Left, Toe-3rd-Right, Toe-4th-Left, Toe-4th-Right, Toe-5th (Smallest)-Left, Toe-5th (Smallest)-Right); Upper Arm (Arm-Upper-Left, Arm-Upper-Right); Elbow (Elbow-Left, Elbow-Right); Forearm (Forearm-Left, Forearm-Right); Wrist (Wrist-Left, Wrist-Right); Hand (Finger-2nd (Index)-Left, Finger-2nd (Index)-Right, Finger-3rd (Middle)-Left, Finger-3rd (Middle)-Right, Finger-4th (Ring)-Left, Finger-4th (Ring)-Right, Finger-5th (Smallest)-Left, Finger-5th (Smallest)-Right, Hand-Dorsal-Left, Hand-Dorsal-Right, Hand-Palm-Left, Hand-Palm-Right, Thumb-Left, Thumb-Right); Back/Spine (Back-General, Cervical-Left, Cervical-Right, Lumbar-Left, Lumbar-Midline, Lumbar-Right, Sacral-Left, Sacral-Midline, Sacral-Right, Thoracic-Left, Thoracic-Midline, Thoracic-Right);

Not Done

Interventions

Time	Crew	Medication	Route	Dosage	Response	PTA	Medication Comments
10:18:00	Peinado, Christopher	Normal saline	Intravenous (IV)	10 Milliliters (ml)	Unchanged	No	
10:19:00	Peinado, Christopher	Ondansetron (Zofran)	Intravenous (IV)	4 Milligrams (mg)	Improved	No	

Procedures

Procedure Performed Prior to this Units EMS Care	Time	Crew	Name	Location	Size of Equipment	Attempts	Response	Success	Procedure Comments
No	10:09:19	Peinado, Christopher	Electrocardiographic monitoring (procedure)				Unchanged	Yes	Import Event 'Leads On'
No	10:18:00	Peinado, Christopher	Venous Access - Extremity Catheterization	Antecubital -Left	18	1	Unchanged	Yes	
Yes	10:19:00	Peinado, Christopher	Blood glucose Analysis/Measurement			1	Unchanged	Yes	

Vitals

Time	PTA	Response (AVPU)	BP	Method of Blood Pressure Measurement	B/Pressure	Patient Position	Airway	Pulse Rate	Method Heart Rate	Pulse Quality	Pulse Rhythm	Resp Rate	Resp Reg	Effort SpO2	Qual	CO2
10:08:37	No	Alert	157/88	Cuff-Automated	Cuff-Automated	Sitting	Patent S5	55	Electronic Monitor - Cardiac	Normal	Regular	16	Regularly-Regular	Norma99	At Room Air	
10:20:24	No	Alert	121/83	Cuff-Automated	Cuff-Automated	Semi-Fowlers	Patent S2	52	Electronic Monitor - Cardiac	Normal	Regular	16	Regularly-Regular	Norma96	At Room Air	
10:27:20	No	Alert	148/88	Cuff-Automated	Cuff-Automated	Semi-Fowlers	Patent S6	56	Electronic Monitor - Cardiac	Normal	Regular	16	Regularly-Regular	Norma97	At Room Air	
10:37:11	No	Alert	142/81	Cuff-Automated	Cuff-Automated	Semi-Fowlers	Patent S2	52	Electronic Monitor - Cardiac	Normal	Regular	16	Regularly-Regular	Norma96	At Room Air	

Vitals

Date/Time	Mean Arterial Pressure	Temperature	Temperature Method	Pain Scale Score	Pain Scale Type	Blood Glucose Level
10:08:37	111					
10:19:00						115
10:20:24	95					
10:27:20	108					
10:37:11	101					

Stroke

Date/Time Vital Signs Taken	Stroke Scale Score	Stroke Scale Type	Stroke Scale Speech	Stroke Scale Facial Droop	Stroke Scale Arm Drift	Stroke System Triage	Possible Stroke
10:08:37	Negative						

ECG

Date/Time Vital Signs Taken	Cardiac Rhythm / Electrocardiography (ECG)	ECG Type	Method of ECG Interpretation
10:08:37	Sinus Bradycardia	4 Lead	Manual Interpretation
10:20:24	Sinus Bradycardia	4 Lead	Manual Interpretation
10:27:20	Sinus Bradycardia	4 Lead	Manual Interpretation
10:37:11	Sinus Bradycardia	4 Lead	Manual Interpretation

GCS

Time	Total Glasgow Coma Score	Eye	Motor	Verbal	Score Qualifier
10:08:37	15	4 - Opens Eyes spontaneously (All Age Groups)	6 - Obeys commands (>2Years); Appropriate response to stimulation	5 - Oriented (>2 Years); Smiles, oriented to sounds, follows objects, interacts	Initial GCS has legitimate values without interventions such as intubation and sedation
10:20:24	15	4 - Opens Eyes spontaneously (All Age Groups)	6 - Obeys commands (>2Years); Appropriate response to stimulation	5 - Oriented (>2 Years); Smiles, oriented to sounds, follows objects, interacts	Initial GCS has legitimate values without interventions such as intubation and sedation

Unit Notified: 12/13/2019 09:58:21
Incident #: 5926630

Patient Name: HANNA, ADEL
Patient Care Report Number: 04867712Fe4b29aac19b5bf6264fa3

Date Printed: 12/13/2019 17:59

* Auth (Verified) *

Time	Age	Patient Name: HANNA, ADEL	6 - Obeys commands (>2Years); Appropriate response to stimulation	5 - Oriented (>2 Years); Smiles, oriented to sounds, follows objects, interacts	EMS Agency Name: AMR - Rancho Cucamonga Initial GCS has legitimate values without interventions such as intubation and sedation
10:27:20	15	4 - Opens Eyes spontaneously (All Age Groups)			
10:37:11	15	4 - Opens Eyes spontaneously (All Age Groups)	6 - Obeys commands (>2Years); Appropriate response to stimulation	5 - Oriented (>2 Years); Smiles, oriented to sounds, follows objects, interacts	Initial GCS has legitimate values without interventions such as intubation and sedation

EKG

Time	Medical Device Serial Number	Medical Device Event Type	EKG Lead	EKG Interpretation	Type of Shock	Shock or Pacing Energy	Total Number of Shocks Delivered	Pacing Rate
10:07:17		Power On						
10:09:19		EKG-Monitor						

Cardiac Arrest

Cardiac Arrest: No

Referred To

Receiving Hospital Contacted Date/Time: 12/13/2019 10:20:00

Base Hospital

Base Hospital Contact Date: 12/13/2019 10:20:00

Base Hospital Contacted: San Antonio Regional Hospital

Trauma Detail

Work-Related Illness/Injury: No

Billing Information

Payment: Insurance
ALS Assessment Performed and Warranted: Yes

Work Related?: No

Signatures

Type of Person Signing: Patient

Signature Reason: HIPAA acknowledgement/Release; Permission to Transport; Permission to Treat

Paragraph Text: Our Notice of Privacy Practices provides information about how we may use and disclose protected health information about you. You have the right to review our notice before signing this consent. As provided in our notice, the terms of our notice may change. If we change our notice, you may obtain a revised copy. You have the right to request that we restrict how protected health information about you is used or disclosed for treatment, payment or health care operations. We are not required to agree to this restriction, but if we do, we are bound by our agreement. By signing this form, you consent to our use and disclosure of protected health information about you for treatment, payment or health care operations. You have the right to revoke this consent, in writing, except where we have already made disclosures in reliance on your prior consent.

Status: Signed

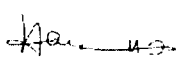

Printed Name: ADEL HANNA

Date/Time Signature Locked: 12/13/2019 10:47:04

Signature Date:

Type of Person Signing: EMS Primary Care Provider (for this event)

Signature Reason: EMS Provider

Paragraph Text: I acknowledge that I have provided or that my partner has provided the above assessments/treatments for this patient.

Status: Signed

* Auth (Verified) *

Patient Name: HANNA, ADEL

EMS Agency Name: AMR - Rancho Cucamonga



Printed Name: Christopher Peinado

Date/Time Signature Locked: 12/13/2019 10:47:27

Signature Date:

Type of Person Signing: Healthcare Provider

Signature Reason: Transfer of Patient Care

Paragraph Text: I acknowledge that the above patient was transferred to my care.

Status: Signed

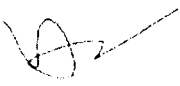

Printed Name: VINCE RN

Date/Time Signature Locked: 12/13/2019 11:31:13

Signature Date:

MCI

Number of Patients Single

at Scene:

Outcome External Reports

Type of Tag

Trauma Triage Tag #

Medical Record Number

854595

Encounter Number

532106457

Valuables

Patient Belongings: Clothing

Patient Belongings: At Destination with Patient

Left With:

Attachments

File Name: 20191213100717_AMR RANCHO 911

Modified By: Christopher Peinado

Modified On: 12/13/2019 19:51:32

Unit Notified: 12/13/2019 09:58:21
Incident #: 5926630

Patient Name: HANNA, ADEL
Patient Care Report Number: 04867f712fe4b29aac19b5bf6264fa3

Date Printed: 12/13/2019 17:59

* Auth (Verified) *

Patient Name: HANNA, ADEL

EMS Agency Name: AMR - Rancho Cucamonga

Time: 12/13/2019 10:09:19
File Name: Physio_20191213100919.png

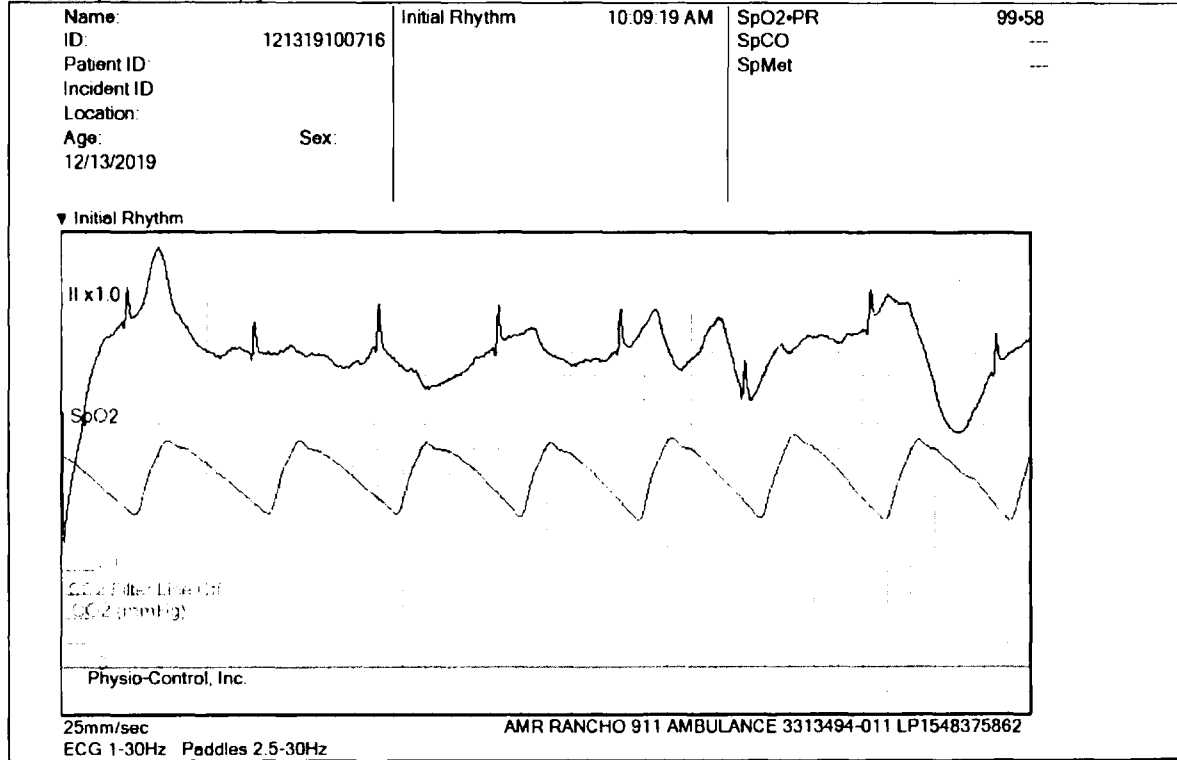

Unit Notified: 12/13/2019 09:58:21
Incident #: 5926630

Patient Name: HANNA, ADEL
Patient Care Report Number: 04867f712fea4b29aac19b5bf6264fa3

Date Printed: 12/13/2019 17:59

Pomona Valley Hospital Medical Center

1798 N Garey Ave
Pomona, CA 91767-2918

Patient: **Hanna, Adel**
MRN: 000854595 Admit Date: 12/13/2019
FIN: 532106457 Disch Date: 12/15/2019
DOB/Age/Gender: 3/29/1946 76 years Male Admitting: Chang MD,Ronald C
Medical Service: Telemetry Attending: Chang MD,Ronald C

Emergency Trauma Documentation

Document Type: ED Note Physician
Result Status: Auth (Verified)
Sign Information: Wong DO,Alan (12/27/2019 06:28 PST); Fraizer PA-C,Jaison (12/13/2019 13:02 PST)

Date of Service
December 13, 2019

Note
Upon assessment of this patient his blood diagnostic studies are stable with a hemoglobin of my concern is patient has had past abdominal surgeries and states he has had 7 episodes of approximately 1 cup of bright red blood. When this happened 2 years ago he ended up having a syncopal episode here in the ER and he had a ruptured diverticula that they diagnosed on a colonoscopy and had to be rushed to surgery. He also has a history of a Niesen fundoplication and states that he needs to be admitted for colonoscopy. Patient be moved to the main department for further examination by my colleagues.

PA Supervisory note
PA: Jaison Carlo Fraizer PA-C
Supervising Physician: Dr. Alan Wong

Electronically Signed on 12/13/19 01:02 PM

Fraizer PA-C, Jaison

Electronically Signed on 12/27/19 06:28 AM

Wong DO, Alan

Document Type: ED Note Physician
Result Status: Auth (Verified)
Sign Information: Nakashioya MD,Jeffrey K (12/13/2019 21:20 PST)

Basic Information

Time Seen:
Fraizer PA-C, Jaison / 12/13/2019 12:47

Chief Complaint
rectal bleed

History of Present Illness

73 year old male brought in by ambulance presents to the emergency department for evaluation of bloody stools for 1 day. Patient reports 4 recent episodes of bright red stools with the 3rd episode causing nausea and dizziness. Patient reports 2 cups of bright red

Problem List/Past Medical History

- Ongoing
Family history of polyps in the colon
Hypertension
- Historical
No Chronic problems

Procedure/Surgical History

- Colonoscopy
- Colonoscopy

Pomona Valley Hospital Medical Center

1798 N Garey Ave
Pomona, CA 91767-2918

Patient: **Hanna, Adel**
MRN: 000854595 Admit Date: 12/13/2019
FIN: 532106457 Disch Date: 12/15/2019
DOB/Age/Gender: 3/29/1946 76 years Male Admitting: Chang MD,Ronald C
Medical Service: Telemetry Attending: Chang MD,Ronald C

Emergency Trauma Documentation

blood. Patient denies chest pain, abdominal pain, syncope or other acute medical complaints at this time. [1]

Review of Systems

All other systems reviewed and are negative except as noted in the history of present illness.

Physical Exam

Vitals & Measurements

HR: 59 **RR:** 16 **BP:** 142/81 **SpO2:** 95%

Pulse oximetry notes an oxygen saturation of 95%. Interpretation: normal.

INITIAL VITAL SIGNS: Reviewed by me.

Constitution: Well-appearing, no acute distress

HEENT: Normocephalic atraumatic
Conjunctiva not injected. No discharge

Respiratory: Effort normal. No stridor or retractions.
Equal breath sounds, no rales, rhonchi, or wheezing.

Cardiovascular: [regular rate] and regular rhythm

Gastrointestinal: Non-distended; soft,
no tenderness.

Rectal exam: trace bright red blood

Musculoskeletal: No extremity deformity
No Lower extremity edema

Integumentary: Warm, no rash.

Neurological: Patient alert and oriented
Moving all four extremities spontaneously

Medical Decision Making

Patient is 70-year-old male who presents for bright red rectal bleeding. He had 4 episodes prior to arrival. Notes mild weakness and dizziness. He had 5 further episodes in the emergency department. He has a history of a colonoscopy with significant bleeding of his diverticula. Will admit to the unassigned hospitalist service for GI consult for possible colonoscopy while inpatient. Hemoglobin trend in the emergency Hartman's stable x2.

Medications

Inpatient

No active inpatient medications

Home

No active home medications

Allergies

No Known Allergies

Social History

Tobacco

Smoking tobacco use: Never (less than 100 in lifetime). Ready to quit smoking tobacco: N/A., 12/13/2019

Lab Results

CBC and Differential LATEST RESULTS

CBC and Differential	LATEST RESULTS
WBC	4.5
RBC	5.37
Hgb	13.8
Hct	42.2
MCV	87.7
MCH	28.3
MCHC	32.3 Low
RDW	14.8
Platelet	171
MPV	9.3
Neutro % Auto	49.1
Lymph % Auto	37.5
Mono % Auto	7.5
Eos % Auto	5.3
Baso % Auto	0.6
Neutro Abs Auto	2.2
Lymph Abs Auto	1.7
Mono Abs Auto	0.3

Pomona Valley Hospital Medical Center

1798 N Garey Ave
Pomona, CA 91767-2918

Patient: **Hanna, Adel**
MRN: 000854595 Admit Date: 12/13/2019
FIN: 532106457 Disch Date: 12/15/2019
DOB/Age/Gender: 3/29/1946 76 years Male Admitting: Chang MD,Ronald C
Medical Service: Telemetry Attending: Chang MD,Ronald C

Emergency Trauma Documentation

Reexamination/Reevaluation

Admit to unassigned hospitalist service

Eos Abs Auto 0.2
NRBC % Auto 0.1

Assessment/Plan

Diagnoses

- 1. Rectal bleeding
- Rectal bleed

Discharge Disposition

Admit to unassigned hospitalist

Routine Chemistry LATEST RESULTS

Sodium Lvl 137
Potassium Lvl 5.1 High
Chloride 106
CO2 28
AGAP 3 Low
Glucose Lvl 97
BUN 18
Creatinine 0.9
Calcium Lvl 9.5
Protein Total 7.0
Albumin Lvl 4.0
Globulin 3.0
A/G Ratio 1.3
Alk Phos 37 Low
AST 17 Low
ALT 20
Bili Total 0.7
eGFR AA 102
eGFR Non-AA 84
Hgb A1c 6.0 High

Supervisory Note

All medical record entries made by the Scribe were at my direction and personally dictated by me. I have reviewed the chart and agree that the record accurately reflects my personal performance of the history, physical exam, medical decision making, and emergency department course for this patient. I have also personally directed, reviewed, and agree with the discharge instructions and disposition for this patient.

Cardiac Isoenzymes LATEST RESULTS

Troponin-I <0.030

Pomona Valley Hospital Medical Center

1798 N Garey Ave
Pomona, CA 91767-2918

Patient: **Hanna, Adel**
MRN: 000854595 Admit Date: 12/13/2019
FIN: 532106457 Disch Date: 12/15/2019
DOB/Age/Gender: 3/29/1946 76 years Male Admitting: Chang MD,Ronald C
Medical Service: Telemetry Attending: Chang MD,Ronald C

Emergency Trauma Documentation

Transfusion Medicine LATEST RESULTS Testing

ABO/Rh Type	A POS
Antibody Screen	Negative
ABO/Rh Retype	A POS

Diagnostic Results

Radiology Reports

CT Abdomen and Pelvis w/
Contrast - 12/13/19 14:19

Impression: 1. Sigmoid colonic mural thickening and diverticula, without pericolic abscess formation or pneumoperitoneum. Neoplasm should be considered as well. 2. Previous cholecystectomy. 3. No other acute nor specific abnormality is demonstrated in the abdomen or pelvis. CT radiation dose reduction techniques used include automatic exposure control, and adjustment of kVp and/or mA according to patient size. DICOM images are available to non-affiliated providers, secure, media free, reciprocally searchable, upon patient authorization, using RadConnect. CTDIvol: 4.6 mGy. DLP: 247 mGy-cm. Electronically signed by: JOHNSON B. LIGHTFOOTE, M.D., FACR

Pomona Valley Hospital Medical Center

1798 N Garey Ave
Pomona, CA 91767-2918

Patient: **Hanna, Adel**
MRN: 000854595 Admit Date: 12/13/2019
FIN: 532106457 Disch Date: 12/15/2019
DOB/Age/Gender: 3/29/1946 76 years Male Admitting: Chang MD,Ronald C
Medical Service: Telemetry Attending: Chang MD,Ronald C

Emergency Trauma Documentation

ECG

ECG: 12/13/19: Sinus bradycardia
HR 54
NORMAL AXIS

Reviewed By: Nakashioya MD,
Jeffrey K 12/13/2019 1:27:30 PM

Physician Procedure Note

No qualifying data available.

[1] ED RME Note; Valdez, Derrick 12/13/2019 11:07 PST

Duong, Peter K

Electronically Signed on 12/13/19 09:20 PM

Nakashioya MD, Jeffrey K

Document Type: ED Note Physician
Result Status: Auth (Verified)
Sign Information: Nakashioya MD,Jeffrey K (12/13/2019 21:41 PST); Valdez,
Derrick (12/13/2019 11:07 PST)

Chief Complaint

rectal bleed

History of Present Illness

73 year old male brought in by ambulance presents to the emergency department for evaluation of bloody stools for 1 day. Patient reports 4 recent episodes of bright red stools with the 3rd episode causing nausea and dizziness. Patient reports 2 cups of bright red blood. Patient denies chest pain, abdominal pain, syncope or other acute medical complaints at this time.

Review of Systems

All other systems reviewed and are negative except as noted in the history of present illness.

Physical Exam

Vitals & Measurements

HR: 59 **RR:** 16 **BP:** 142/81 **SpO2:** 95%

Problem List/Past Medical History

Ongoing

Family history of polyps in the colon
Hypertension

Historical

No Chronic problems

Procedure/Surgical History

- Colonoscopy

Medications

Inpatient

No active inpatient medications

Home

No active home medications

Allergies

No Known Allergies

Pomona Valley Hospital Medical Center

1798 N Garey Ave
Pomona, CA 91767-2918

Patient: **Hanna, Adel**
MRN: 000854595 Admit Date: 12/13/2019
FIN: 532106457 Disch Date: 12/15/2019
DOB/Age/Gender: 3/29/1946 76 years Male Admitting: Chang MD,Ronald C
Medical Service: Telemetry Attending: Chang MD,Ronald C

Emergency Trauma Documentation

General: Awake

Respiratory: Spontaneous effort

Neurologic: Gross motor movement intact

Social History

Tobacco

Smoking tobacco use: Never (less than 100 in lifetime). Ready to quit smoking tobacco: N/A., 12/13/2019

All Medical record entries made by the Scribe were at my direction and personally dictated by me. I have reviewed the chart and agree that the record accurately reflects my personal performance of the history, physical exam, medical decision making, and emergency department course for this patient. I have also personally directed, reviewed, and agree with the discharge instructions and disposition for this patient.

Electronically Signed on 12/13/19 11:07 AM

Valdez, Derrick

Electronically Signed on 12/13/19 09:41 PM

Nakashioya MD, Jeffrey K

Document Type: ED Patient Education Note
Result Status: Auth (Verified)
Sign Information: Chuatoco,RN,James Ross C (12/13/2019 22:13 PST)

ED Patient Education Note

Patient Education Instructions

Name: Hanna, Adel Current Date: 12/13/19 22:13:37

MRN: 000854595 FIN: 532106457

The following sheet(s) are the Patient Education Leaflets for Hanna, Adel

Document Type: ED Patient Summary
Result Status: Auth (Verified)
Sign Information: Chuatoco,RN,James Ross C (12/13/2019 22:13 PST)

ED Patient Summary

Pomona Valley Hospital Medical Center

1798 N. Garey Avenue, Pomona, CA 91767

(909) 865-9500

Discharge Instructions (Patient)

Name: Hanna, Adel

Current Date: 12/13/19 22:13:36 America/Los_Angeles

Pomona Valley Hospital Medical Center

1798 N Garey Ave
Pomona, CA 91767-2918

Patient: **Hanna, Adel**
MRN: 000854595 Admit Date: 12/13/2019
FIN: 532106457 Disch Date: 12/15/2019
DOB/Age/Gender: 3/29/1946 76 years Male Admitting: Chang MD,Ronald C
Medical Service: Telemetry Attending: Chang MD,Ronald C

Emergency Trauma Documentation

DOB: 03/29/1946 **MRN:** 000854595 **FIN:** 532106457
Reason For Visit: Rectal bleed; GI Bleed

Visit Date: 12/13/19 10:40:00 America/Los_Angeles
Address: Po Box 238 Chino Hills CA 91709
Phone: (949)244-7759

Primary Care Provider:

Name:
Phone:

Emergency Department Providers:

Primary Physician:

Nakashioya MD, Jeffrey K

Pomona Valley Hospital Medical Center would like to thank you for allowing us to assist you with your healthcare needs. The following includes patient education materials and information regarding your injury/illness.

Comment:

Hanna, Adel has been given the following list of follow-up instructions, prescriptions, and patient education materials:

Follow-up Instructions:

Patient Education Materials:

Prescriptions:

Medications That Have Not Changed

Other Medications

amLODIPine (amLODIPine 5 mg oral tablet) 1 tab Oral (given by mouth) every day.

Last Dose: _____ Next Dose: _____

aspirin (aspirin 81 mg oral tablet) 1 tab Oral (given by mouth) every day.

Last Dose: _____ Next Dose: _____

Pomona Valley Hospital Medical Center

1798 N Garey Ave
Pomona, CA 91767-2918

Patient: **Hanna, Adel**
MRN: 000854595 Admit Date: 12/13/2019
FIN: 532106457 Disch Date: 12/15/2019
DOB/Age/Gender: 3/29/1946 76 years Male Admitting: Chang MD,Ronald C
Medical Service: Telemetry Attending: Chang MD,Ronald C

Emergency Trauma Documentation

atenolol (atenolol 50 mg oral tablet) 1 tab Oral (given by mouth) every day.

Last Dose: _____ Next Dose: _____

multivitamin (multivitamin adult, oral tablet) 1 tab Oral (given by mouth) every day.

Last Dose: _____ Next Dose: _____

Allergy Info: Reglan

Medication Information:

Pomona Valley Hospital Medical Center ED Physicians provided you with a complete list of medications post discharge, if you have been instructed to stop taking a medication please ensure you also follow up with this information to your Primary Care Physician. Unless otherwise noted, patient will continue to take medications as prescribed prior to the Emergency Room visit. Any specific questions regarding your chronic medications and dosages should be discussed with your physician(s) and pharmacist.

Medications That Have Not Changed

Other Medications

amLODIPine (amLODIPine 5 mg oral tablet) 1 tab Oral (given by mouth) every day.

Last Dose: _____ Next Dose: _____

aspirin (aspirin 81 mg oral tablet) 1 tab Oral (given by mouth) every day.

Last Dose: _____ Next Dose: _____

atenolol (atenolol 50 mg oral tablet) 1 tab Oral (given by mouth) every day.

Last Dose: _____ Next Dose: _____

multivitamin (multivitamin adult, oral tablet) 1 tab Oral (given by mouth) every day.

Last Dose: _____ Next Dose: _____

amLODIPine (amLODIPine 5 mg oral tablet) 1 tab Oral (given by mouth) every day.

aspirin (aspirin 81 mg oral tablet) 1 tab Oral (given by mouth) every day.

atenolol (atenolol 50 mg oral tablet) 1 tab Oral (given by mouth) every day.

multivitamin (multivitamin adult, oral tablet) 1 tab Oral (given by mouth) every day.

Major Tests and Procedures:

The following procedures and tests were performed during your ED visit.

Pomona Valley Hospital Medical Center

1798 N Garey Ave
Pomona, CA 91767-2918

Patient: **Hanna, Adel**
MRN: 000854595 Admit Date: 12/13/2019
FIN: 532106457 Disch Date: 12/15/2019
DOB/Age/Gender: 3/29/1946 76 years Male Admitting: Chang MD,Ronald C
Medical Service: Telemetry Attending: Chang MD,Ronald C

Emergency Trauma Documentation

CV Electrocardiogram 12 Lead 12/13/2019 11:04:00 PST, Stat, Other, 12/13/2019 11:04:00 PST

Comment:

I, Hanna, Adel, has been given the following list of patient education materials, prescriptions, and follow up instructions and has verbalized understanding:

Medications That Have Not Changed

Other Medications

amLODIPine (amLODIPine 5 mg oral tablet) 1 tab Oral (given by mouth) every day.

Last Dose: _____ Next Dose: _____

aspirin (aspirin 81 mg oral tablet) 1 tab Oral (given by mouth) every day.

Last Dose: _____ Next Dose: _____

atenolol (atenolol 50 mg oral tablet) 1 tab Oral (given by mouth) every day.

Last Dose: _____ Next Dose: _____

multivitamin (multivitamin adult, oral tablet) 1 tab Oral (given by mouth) every day.

Last Dose: _____ Next Dose: _____

Patient Signature 12/13/19 22:13:36

Provider Signature 12/13/19 22:13:36

Document Type: ED Note Nursing
Result Status: Auth (Verified)
Sign Information: Chuatoco,RN,James Ross C (12/13/2019 21:50 PST)

SBAR Report given to RN Nicole on TEle. Pt VSS, breathing even and unlabored. Ready for transport

Electronically Signed on 12/13/19 09:50 PM

Chuatoco, RN, James Ross C

Pomona Valley Hospital Medical Center

1798 N Garey Ave
Pomona, CA 91767-2918

Patient: **Hanna, Adel**
MRN: 000854595 Admit Date: 12/13/2019
FIN: 532106457 Disch Date: 12/15/2019
DOB/Age/Gender: 3/29/1946 76 years Male Admitting: Chang MD,Ronald C
Medical Service: Telemetry Attending: Chang MD,Ronald C

Emergency Trauma Documentation

Document Type: ED Note Nursing
Result Status: Auth (Verified)
Sign Information: Chuatoco,RN,James Ross C (12/13/2019 20:22 PST)

Med request sent for SurePrep. Pending delivery from pharmacy.

Electronically Signed on 12/13/19 08:22 PM

Chuatoco, RN, James Ross C

Document Type: ED Note Nursing
Result Status: Auth (Verified)
Sign Information: Chuatoco,RN,James Ross C (12/13/2019 21:49 PST)

Pt came in for bright red rectal bleeding starting a 0600 this morning. Pt has hx of polyps in colon. Pt hgb 15.0, VSS< breathing even and unlabored. Plan is for admit to tele and colonoscopy tomorrow. Will continue to monitor.

Electronically Signed on 12/13/19 09:49 PM

Chuatoco, RN, James Ross C

Document Type: ED Note Nursing
Result Status: Auth (Verified)
Sign Information: Castillo Zavala,RN,Eduardo (12/13/2019 14:46 PST)

Pt has retuned from CT, pending results, pt is remains A&Ox4, resp even and unlabored, skin warm and dry, pt state to have experienced 8 bowel movements with bloody stools. Pt remains on cardiac monitor, resting comfortably at this time.

Electronically Signed on 12/13/19 02:46 PM

Castillo Zavala, RN, Eduardo

History and Physical Reports

Document Type: History and Physical
Result Status: Auth (Verified)
Sign Information: Chang MD,Ronald C (12/13/2019 18:47 PST)

Date of Service
December 13, 2019

Chief Complaint
rectal bleed

Problem List/Past Medical History
Ongoing
Family history of polyps in the colon
Hypertension

Pomona Valley Hospital Medical Center

1798 N Garey Ave
Pomona, CA 91767-2918

Patient: **Hanna, Adel**
MRN: 000854595 Admit Date: 12/13/2019
FIN: 532106457 Disch Date: 12/15/2019
DOB/Age/Gender: 3/29/1946 76 years Male Admitting: Chang MD,Ronald C
Medical Service: Telemetry Attending: Chang MD,Ronald C

History and Physical Reports

History of Present Illness

Patient is a 70-year-old male PMH hiatal hernia, fundoplication surgery, cholecystectomy over 30 years prior, 2016 admission for lower GI bleed post colonoscopy, that presents for concern of GI bleed

Patient states that his last episode of this occurred 3 years prior, since then he has not seen a GI specialist or had repeat colonoscopy. Patient this morning had 2 episodes of bright red blood per rectum, however decided to go into work. Patient today while at work with continued episode, to the point where he was dizzy and surrounded by his coworkers, 911 called and brought to the ER for further evaluations. Patient reportedly total had about 6-7 episodes, last about 1 hour prior to my evaluation, patient hemodynamically stable but lightheaded upon arising, no fevers chills. At this point in time plan for admission

Notably, patient states that he also does not see a primary care doctor. He states that his coworkers to care for him, but also says that he has not formally seen him in clinic setting

ROS: 10 point review of systems done and is negative except for HPI

Past medical history: hiatal hernia, fundoplication surgery, cholecystectomy over 30 years prior, 2016 admission for lower GI bleed post colonoscopy but no obvious bleeding told at that time had hemorrhoids, ?migraine (self initiated atenolol for treatment)
Past Surgical history: fundoplication surgery, cholecystectomy over 30 years prior, 2016 admission for lower GI bleed post colonoscopy

Family history: denies family history of GI bleed

Social history:
Marital status: married
Employment: psychiatrist, prior cardiothoracic surgeon egypt
Tobacco, Drug and alcohol use: prior smoker, no drinks or drugs

Review of Systems

10 point review of systems otherwise negative other than the above

Vitals & Measurements

Vital Signs (Last 24 Hours) Last Minimum Maximum

Temp Oral (C):	36.7	36.7	36.7
Blood Pressure:	131/93	131/93	142/81 !
Heart Rate:	57 !	57 !	59 !
Respiratory Rate:	14	14	16
SpO2:	100	95	100

Weight Measurements

No Weight Recorded

Physical Exam

CONSTITUTIONAL: Well Developed, Well Nourished, No apparent distress

Historical

No Chronic problems

Allergies

No Known Allergies

Medications

Inpatient

0.45% NaCl 1,000 mL, 1000 mL, IV
NS bolus, 1000 mL, IV, Once
Suprep Bowel Prep Kit, 480 mL, Oral, BID
Zofran, 4 mg= 2 mL, IV Push, Q6H, PRN

Home

No active home medications

Social History

Tobacco

Smoking tobacco use: Never (less than 100 in lifetime). Ready to quit smoking tobacco: N/A., 12/13/2019

Procedure/Surgical History

- Colonoscopy
- Colonoscopy

Labs Last 24 Hrs

Hematology

Event Name	Event Result	Date/Time
WBC	4.5 x10^3/mcL	13:23
WBC	4.4 x10^3/mcL	11:15
RBC	5.37 x10^6/mcL	13:23
RBC	5.25 x10^6/mcL	11:15
Hgb	15.2 g/dL	13:23
Hgb	15 g/dL	11:15
Hct	47.1 %	13:23
Hct	45.7 %	11:15
MCV	87.7 fL	13:23
MCV	87.1 fL	11:15
MCH	28.3 pg	13:23
MCH	28.7 pg	11:15
MCHC	32.3 g/dL Low	13:23
MCHC	32.9 g/dL	11:15
RDW	14.8 %	13:23
RDW	14.5 %	11:15
Platelet	171 x10^3/mcL	13:23
Platelet	158 x10^3/mcL	11:15
MPV	9.3 fL	13:23
MPV	9.2 fL	11:15
Neutro % Auto	49.1 %	13:23
Neutro % Auto	49.5 %	11:15

Pomona Valley Hospital Medical Center

1798 N Garey Ave
Pomona, CA 91767-2918

Patient: **Hanna, Adel**
 MRN: 000854595 Admit Date: 12/13/2019
 FIN: 532106457 Disch Date: 12/15/2019
 DOB/Age/Gender: 3/29/1946 76 years Male Admitting: Chang MD,Ronald C
 Medical Service: Telemetry Attending: Chang MD,Ronald C

History and Physical Reports

EYES: PERRLA, EOMI, Clear Conjunctiva and no lid abnormality

HEENT: Neck supple with no masses and symmetric, no thyroid mass, MMM without noted lesions

CARDIOVASCULAR: RRR, +S1 +S2, -murmurs / rubs / gallops

RESPIRATORY: CTAB, -wheeze, -rales, -rhonchi, -crackles, no accessory muscle use or intercostal retractions

GASTROINTESTINAL: Soft, ND, NT, BS, no hepatosplenic mass/rebound/guarding, no noted hernia

EXT/MSK: no cyanosis / clubbing / edema.

NEURO: no focal cranial nerve deficit

PSYCHIATRIC: AAOx3, normal mood and affect, not agitated, conversive

SKIN: clean, dry, intact, no rashes, lesions, or ulcers

Lymph % Auto	37.5 %	13:23
Lymph % Auto	35.9 %	11:15
Mono % Auto	7.5 %	13:23
Mono % Auto	7.8 %	11:15
Eos % Auto	5.3 %	13:23
Eos % Auto	6.1 %	11:15
Baso % Auto	0.6 %	13:23
Baso % Auto	0.7 %	11:15
Neutro Abs Auto	2.2 x10 ³ /mcl	13:23
Neutro Abs Auto	2.2 x10 ³ /mcl	11:15
Lymph Abs Auto	1.7 x10 ³ /mcl	13:23
Lymph Abs Auto	1.6 x10 ³ /mcl	11:15
Mono Abs Auto	0.3 x10 ³ /mcl	13:23
Mono Abs Auto	0.3 x10 ³ /mcl	11:15
Eos Abs Auto	0.2 x10 ³ /mcl	13:23
Eos Abs Auto	0.3 x10 ³ /mcl	11:15
NRBC % Auto	0.1 %	13:23
NRBC % Auto	0.2 %	11:15

Assessment/Plan

Diagnoses

Rectal bleed
 History of 2016 bleed from left colon
 Hypertension
 Migraine
 suspect orthostatic hypotension

Plan

-Inpatient telemetry
 -GI consult
 -serial Hb
 -Clear liquid diet, Suprep
 -Hold blood pressure medications
 -Bolus 1 L
 -blood consented

DVT PPX: scd
 GI PPX: not indicated
 IVF: 1/2 saline 75 cc/hr
 Diet: CLD then NPO MN

Code Status: Full

Disposition: Likely back home, here for rectal bleeding

Chemistry

Event Name	Event Result	Date/Time
Sodium Lvl	137 mmol/L	11:15
Potassium Lvl	5.1 mmol/L High	11:15
Chloride	106 mmol/L	11:15
CO2	28 mmol/L	11:15
AGAP	3 Low	11:15
Glucose Lvl	97 mg/dL	11:15
BUN	18 mg/dL	11:15
Creatinine	0.9 mg/dL	11:15
Calcium Lvl	9.5 mg/dL	11:15
Protein Total.	7 g/dL	11:15
Albumin Lvl	4 g/dL	11:15
Globulin	3 g/dL	11:15
A/G Ratio	1.3	11:15
Alk Phos	37 unit/L Low	11:15
AST	17 unit/L Low	11:15
ALT	20 unit/L	11:15
Bili Total	0.7 mg/dL	11:15
eGFR AA	102	11:15
eGFR Non-AA	84	11:15
Troponin-I	<0.030	11:15

Pomona Valley Hospital Medical Center

1798 N Garey Ave
Pomona, CA 91767-2918

Patient: **Hanna, Adel**
MRN: 000854595 Admit Date: 12/13/2019
FIN: 532106457 Disch Date: 12/15/2019
DOB/Age/Gender: 3/29/1946 76 years Male Admitting: Chang MD,Ronald C
Medical Service: Telemetry Attending: Chang MD,Ronald C

History and Physical Reports

Diagnostic Results

Radiology Reports

CT Abdomen and Pelvis w/ Contrast - 12/13/19 14:19

Impression: 1. Sigmoid colonic mural thickening and diverticula, without pericolic abscess formation or pneumoperitoneum. Neoplasm should be considered as well. 2. Previous cholecystectomy. 3. No other acute nor specific abnormality is demonstrated in the abdomen or pelvis. CT radiation dose reduction techniques used include automatic exposure control, and adjustment of kVp and/or mA according to patient size. DICOM images are available to non-affiliated providers, secure, media free, reciprocally searchable, upon patient authorization, using RadConnect. CTDIvol: 4.6 mGy. DLP: 247 mGy-cm. Electronically signed by: JOHNSON B. LIGHTFOOTE, M.D., FACR

Electronically Signed on 12/13/19 06:47 PM

Chang MD, Ronald C

Consultation Notes

Document Type: Consultation Note
Result Status: Auth (Verified)
Sign Information:

Consultation Note

DATE OF CONSULTATION: 12/14/2019

GASTROENTEROLOGY CONSULTATION

REASON FOR CONSULTATION: Melena and diverticulosis.

HISTORY OF PRESENT ILLNESS: This is a 73-year-old man who is a board certified thoracic surgeon and board eligible in psychiatry, and apparently he currently practices psychiatry. He did have prior history of lower gastrointestinal bleeding, for which he was admitted to Pomona Valley Hospital Medical Center back in 2016. According to the patient, there was severe bleeding requiring blood transfusion at that time. He did undergo colonoscopy with Dr. Merla at that time, which showed diverticulosis and some submucosal bulges in the

Pomona Valley Hospital Medical Center

1798 N Garey Ave
Pomona, CA 91767-2918

Patient: **Hanna, Adel**
MRN: 000854595 Admit Date: 12/13/2019
FIN: 532106457 Disch Date: 12/15/2019
DOB/Age/Gender: 3/29/1946 76 years Male Admitting: Chang MD,Ronald C
Medical Service: Telemetry Attending: Chang MD,Ronald C

Consultation Notes

sigmoid colon with a tattoo in the area, but no definitive mass lesion or polyp seen. There was an adequate preparation. He has not undergone colonoscopy since that time. He also had an upper endoscopy done about 6 or more years ago with Dr. Umesh Shah, which was reportedly negative.

He does take aspirin 81 mg daily, but no other antiplatelet agents or blood thinners. He has no chronic symptoms at all. He was in his usual state of health when he went to the hospital yesterday morning for work, and then developed gross hematochezia. There was no abdominal pain at all. He had multiple more episodes of gross hematochezia yesterday and overnight, which then became more maroon in color. However, there is no black tarry stool. No chronic diarrhea or constipation. No fevers or weight loss. No abdominal pain. No nausea or vomiting.

He has been afebrile and hemodynamically stable here in the hospital.

His hemoglobin was 15 yesterday and is 13.8 today. White blood cell count and platelet count are normal. From yesterday, liver tests are normal. Creatinine is normal.

He did undergo CT of the abdomen and pelvis with intravenous contrast yesterday, which showed normal liver and spleen. There are surgical clips in the gallbladder fossa. There is no pancreatic abnormality. The large and small bowel appeared normal except for some sigmoid colonic mural thickening with no abscess or perforation.

PAST MEDICAL HISTORY:

1. As above.
2. History of gastroesophageal reflux disease, which has not recurred since the patient underwent fundoplication surgery 25 years ago. He is not taking any medication for reflux.
3. Hypertension.

PAST SURGICAL HISTORY:

1. Status post cholecystectomy.
2. Status post fundoplication surgery complicated by esophageal perforation requiring over 60 days in the hospital.
3. Colonic diverticulosis.

MEDICATIONS: Please see reconciliation.

ALLERGIES: REGLAN.

SOCIAL HISTORY: No drinking, smoking, or street drugs.

FAMILY HISTORY: Negative for gastrointestinal or liver diseases, colon polyps, or colon cancer.

REVIEW OF SYSTEMS: As above.

PHYSICAL EXAMINATION:

GENERAL: This is a nontoxic and pleasant man lying in the bed in no acute distress.

HEENT: Conjunctivae and sclerae are normal. Pupils and irises are normal. External exam of the ears and nose normal. Throat shows no gross lesions.

Pomona Valley Hospital Medical Center

1798 N Garey Ave
Pomona, CA 91767-2918

Patient: **Hanna, Adel**
MRN: 000854595 Admit Date: 12/13/2019
FIN: 532106457 Disch Date: 12/15/2019
DOB/Age/Gender: 3/29/1946 76 years Male Admitting: Chang MD,Ronald C
Medical Service: Telemetry Attending: Chang MD,Ronald C

Consultation Notes

NECK: Supple, with no thyromegaly.
CARDIOVASCULAR: Regular rate and rhythm.
LUNGS: Anteriorly clear to auscultation.
ABDOMEN: Nondistended and soft. There is no mass, organomegaly, or rebound.
EXTREMITIES: No cyanosis, clubbing, or edema.
NEUROLOGIC: He is alert and oriented with appropriate mood and affect.

LABORATORY VALUES: As mentioned above.

ASSESSMENT: This is a 73-year-old man with prior history of severe lower gastrointestinal bleeding in 2016, with colonoscopy that only showed diverticulosis and some sort of submucosal bulging area in the sigmoid colon. He now presents with recurrent bleeding, although he is hemodynamically stable with normal hemoglobin. Most likely diagnosis would be recurrent diverticular bleeding.

RECOMMENDATIONS: Proceed with colonoscopy now. The patient needs to get more fiber in the diet. Further management will be determined based on results of colonoscopy. Continue to monitor. Follow up blood counts.

Thank you very much for asking me to see this patient in consultation.

Kenneth W Lee MD

D: 12/14/2019 10:01:49 Job#: 010586
T: 12/14/2019 10:27:33 Doc#: 2387721
Electronically Signed on 12/15/19 11:08 PM

Lee MD, Kenneth

Document Type: Consultation Note
Result Status: Auth (Verified)
Sign Information: Lee MD,Kenneth (12/15/2019 23:08 PST)

Consultation Note
DATE OF CONSULTATION: 12/14/2019

GASTROENTEROLOGY CONSULTATION

REASON FOR CONSULTATION: Melena and diverticulosis.

Pomona Valley Hospital Medical Center

1798 N Garey Ave
Pomona, CA 91767-2918

Patient: **Hanna, Adel**
MRN: 000854595 Admit Date: 12/13/2019
FIN: 532106457 Disch Date: 12/15/2019
DOB/Age/Gender: 3/29/1946 76 years Male Admitting: Chang MD,Ronald C
Medical Service: Telemetry Attending: Chang MD,Ronald C

Consultation Notes

HISTORY OF PRESENT ILLNESS: This is a 73-year-old man who is a board certified thoracic surgeon and board eligible in psychiatry, and apparently he currently practices psychiatry. He did have prior history of lower gastrointestinal bleeding, for which he was admitted to Pomona Valley Hospital Medical Center back in 2016. According to the patient, there was severe bleeding requiring blood transfusion at that time. He did undergo colonoscopy with Dr. Merla at that time, which showed diverticulosis and some submucosal bulges in the sigmoid colon with a tattoo in the area, but no definitive mass lesion or polyp seen. There was an adequate preparation. He has not undergone colonoscopy since that time. He also had an upper endoscopy done about 6 or more years ago with Dr. Umesh Shah, which was reportedly negative.

He does take aspirin 81 mg daily, but no other antiplatelet agents or blood thinners. He has no chronic symptoms at all. He was in his usual state of health when he went to the hospital yesterday morning for work, and then developed gross hematochezia. There was no abdominal pain at all. He had multiple more episodes of gross hematochezia yesterday and overnight, which then became more maroon in color. However, there is no black tarry stool. No chronic diarrhea or constipation. No fevers or weight loss. No abdominal pain. No nausea or vomiting.

He has been afebrile and hemodynamically stable here in the hospital.

His hemoglobin was 15 yesterday and is 13.8 today. White blood cell count and platelet count are normal. From yesterday, liver tests are normal. Creatinine is normal.

He did undergo CT of the abdomen and pelvis with intravenous contrast yesterday, which showed normal liver and spleen. There are surgical clips in the gallbladder fossa. There is no pancreatic abnormality. The large and small bowel appeared normal except for some sigmoid colonic mural thickening with no abscess or perforation.

PAST MEDICAL HISTORY:

1. As above.
2. History of gastroesophageal reflux disease, which has not recurred since the patient underwent fundoplication surgery 25 years ago. He is not taking any medication for reflux.
3. Hypertension.

PAST SURGICAL HISTORY:

1. Status post cholecystectomy.
2. Status post fundoplication surgery complicated by esophageal perforation requiring over 60 days in the hospital.
3. Colonic diverticulosis.

MEDICATIONS: Please see reconciliation.

ALLERGIES: REGLAN.

SOCIAL HISTORY: No drinking, smoking, or street drugs.

FAMILY HISTORY: Negative for gastrointestinal or liver diseases, colon polyps, or colon cancer.

REVIEW OF SYSTEMS: As above.

Pomona Valley Hospital Medical Center

1798 N Garey Ave
Pomona, CA 91767-2918

Patient: **Hanna, Adel**
MRN: 000854595 Admit Date: 12/13/2019
FIN: 532106457 Disch Date: 12/15/2019
DOB/Age/Gender: 3/29/1946 76 years Male Admitting: Chang MD,Ronald C
Medical Service: Telemetry Attending: Chang MD,Ronald C

Consultation Notes

PHYSICAL EXAMINATION:

GENERAL: This is a nontoxic and pleasant man lying in the bed in no acute distress.

HEENT: Conjunctivae and sclerae are normal. Pupils and irises are normal. External exam of the ears and nose normal. Throat shows no gross lesions.

NECK: Supple, with no thyromegaly.

CARDIOVASCULAR: Regular rate and rhythm.

LUNGS: Anteriorly clear to auscultation.

ABDOMEN: Nondistended and soft. There is no mass, organomegaly, or rebound.

EXTREMITIES: No cyanosis, clubbing, or edema.

NEUROLOGIC: He is alert and oriented with appropriate mood and affect.

LABORATORY VALUES: As mentioned above.

ASSESSMENT: This is a 73-year-old man with prior history of severe lower gastrointestinal bleeding in 2016, with colonoscopy that only showed diverticulosis and some sort of submucosal bulging area in the sigmoid colon. He now presents with recurrent bleeding, although he is hemodynamically stable with normal hemoglobin. Most likely diagnosis would be recurrent diverticular bleeding.

RECOMMENDATIONS: Proceed with colonoscopy now. The patient needs to get more fiber in the diet. Further management will be determined based on results of colonoscopy. Continue to monitor. Follow up blood counts.

Thank you very much for asking me to see this patient in consultation.

Kenneth W Lee MD

D: 12/14/2019 10:01:49 Job#: 010586

T: 12/14/2019 10:27:33 Doc#: 2387721

Electronically Signed on 12/15/19 11:08 PM

Lee MD, Kenneth

Progress Notes

Document Type:

Documentation Clarification

Result Status:

Auth (Verified)

Chang MD,Ronald C (12/24/2019 11:30 PST)

Chang MD,Ronald C (12/24/2019 11:30 PST)

Dear Dr.Chang, Ronald

Pomona Valley Hospital Medical Center

1798 N Garey Ave
Pomona, CA 91767-2918

Patient:	Hanna, Adel	Admit Date:	12/13/2019
MRN:	000854595	Disch Date:	12/15/2019
FIN:	532106457	Admitting:	Chang MD,Ronald C
DOB/Age/Gender:	3/29/1946 76 years Male	Attending:	Chang MD,Ronald C
Medical Service:	Telemetry		

Progress Notes

A review of the medical record found a need for documentation clarification. *In responding to this query, please exercise your independent professional judgment. The fact that a question is asked does not imply that any particular answer is desired or expected.*

73 y.o male admitted for rectal bleed, gross hematochezia.

Clinical Indicators: Documentation: rectal bleed-s/p colonoscopy with snare polypectomy and biopsy. Colonoscopy findings: pan diverticulosis, lipomatous appearance to the ileocecal valve.

Pathology report from colonoscopy from transverse colon polyp biopsy: tubular adenoma.

Risk Factors: Hiatal hernia, fundoplication surgery, cholecystectomy, lower GI bleed post colonoscopy 2016, HTN, migraine

Treatments: GI consult, Colonoscopy/polypectomy/biopsy, telemetry level of care, monitor CBC daily

Based on your medical judgment of the clinical indicators outlined above, please clarify cause-effect/relationship the patient's documented conditions: rectal bleed, tubular adenoma:

- Rectal bleed related to/due to tubular adenoma
- Rectal bleed not related to/due to tubular adenoma
- Other, please specify
- Unable to clinically determine

Thank you in advance for your clarification.
For question, please call CDI at 909-630-7376

Document Type:	Progress Notes
Result Status:	Auth (Verified)
Chang MD,Ronald C (12/14/2019 09:17 PST)	Chang MD,Ronald C (12/14/2019 09:17 PST)

Date of Service
December 14, 2019

Medications
Scheduled/Unscheduled: (1)

Pomona Valley Hospital Medical Center

1798 N Garey Ave
Pomona, CA 91767-2918

Patient: **Hanna, Adel**
MRN: 000854595 Admit Date: 12/13/2019
FIN: 532106457 Disch Date: 12/15/2019
DOB/Age/Gender: 3/29/1946 76 years Male Admitting: Chang MD,Ronald C
Medical Service: Telemetry Attending: Chang MD,Ronald C

Progress Notes

Subjective

Summary: 73-year-old male presents with concern of GI bleed,

12/14/2019: No major complaints, finished bowel prep, plan for colonoscopy today, hemoglobin holding at 13.8, states that he walked to the restroom slightly lightheaded but no falls

Review of Systems

10 point review of systems otherwise negative other than the above

Vitals & Measurements

<u>Vital Signs</u> (Last 24 Hours)	Last	Minimum	Maximum
Temp Oral (C):	36.8	36.7	37.0
Blood Pressure:	118/77	116/72	142/81 !
Heart Rate:	70	53 !	70
Respiratory Rate:	18	14	78 !
SpO2:	95	95	100

Weight Measurements

<u>Current Weight</u>	<u>Initial Weight</u>	<u>Delta</u>
74.0 kg (12/14/19 09:05)	74.1 kg (12/13/19 22:35)	0

<u>Current Weight</u>	<u>Last Weight</u>	<u>Delta</u>
74.0 kg (12/14/19 09:05)	74.0 kg (12/14/19 04:24)	0

Physical Exam

CONSTITUTIONAL: Well Developed, Well Nourished, No apparent distress

CARDIOVASCULAR: RRR, +S1 +S2, -murmurs / rubs / gallops

RESPIRATORY: CTAB, -wheeze, -rales, -rhonchi, -crackles, no accessory muscle use or intercostal retractions

GASTROINTESTINAL: Soft, ND, NT, BS, no hepatosplenic mass/rebound/guarding, no noted hernia

EXT/MSK: no cyanosis / clubbing / edema.

NEURO: no focal cranial nerve deficit

PSYCHIATRIC: AAOx3, normal mood and affect, not agitated, conversive

SKIN: clean, dry, intact, no rashes, lesions, or ulcers

Assessment/Plan

Diagnoses

1. Rectal bleeding

Suprep Bowel Prep Kit = 480 mL, Oral, BID
Continuous: (2)

0.45% NaCl 1,000 mL = 1,000 mL, IV, 75 mL/hr

NS 1,000 mL = 1,000 mL, IV, 15 mL/hr

PRN: (12)

Benadryl = 25 mg 0.5 mL, IV Push, On Call
Epinephrine 0.1 mg/ml injectable solution

= 1 mg 10 mL, Submucosa, On Call, bleeding
Fentanyl = 25 mcg 0.5 mL, IV Push, On Call,

sedation

Glucagen = 1 mg 1 mL, IV Push, On Call

Lidocaine viscous 2% mucous membrane solution = 30 mL, Oral, On Call

Midazolam = 1 mg 1 mL, IV Push, On Call, sedation

Narcan = 0.1 mg 0.1 mL, IV Push, On Call, For opioid reversal

Romazicon = 0.2 mg 2 mL, IV Push, On Call

Simethicone (mylicon) 40 mg/1,000 ml sterile water = 40 mg 0.6 mL, Irrigation, On Call

Sublimaze = 50 mcg 1 mL, IV Push, On Call, Max Total Dose: 150 mCg, sedation

Versed = 2 mg 2 mL, IV Push, On Call, Max Total Dose: 10 mg, sedation

Zofran = 4 mg 2 mL, IV Push, Q6H, nausea/vomiting

Diagnostic Results

Radiology Reports

CT Abdomen and Pelvis w/ Contrast - 12/13/19 14:19

Impression: 1. Sigmoid colonic mural thickening and diverticula, without pericolic abscess formation or pneumoperitoneum. Neoplasm should be considered as well. 2.

Previous cholecystectomy. 3. No other acute nor specific abnormality is demonstrated in the abdomen or pelvis. CT radiation dose

reduction techniques used include automatic exposure control, and adjustment of kVp and/or mA according to patient size. DICOM images are available to non-affiliated

providers, secure, media free, reciprocally searchable, upon patient authorization, using RadConnect. CTDIvol: 4.6 mGy. DLP: 247 mGy-cm. Electronically signed by: JOHNSON B. LIGHTFOOTE, M.D., FACR

Pomona Valley Hospital Medical Center

1798 N Garey Ave
Pomona, CA 91767-2918

Patient: **Hanna, Adel**
 MRN: 000854595 Admit Date: 12/13/2019
 FIN: 532106457 Disch Date: 12/15/2019
 DOB/Age/Gender: 3/29/1946 76 years Male Admitting: Chang MD,Ronald C
 Medical Service: Telemetry Attending: Chang MD,Ronald C

Progress Notes

Rectal bleed
 History of 2016 bleed from left colon
 Hypertension
 Migraine
 suspect orthostatic hypotension

Plan
 -Inpatient telemetry
 -GI consult
 -serial Hb
 -Hold blood pressure medications
 -blood consented

DVT PPX: scd
 GI PPX: not indicated
 IVF: 1/2 saline 75 cc/hr
 Diet: NPO MN

Code Status: Full
 Disposition: Likely back home, here for rectal bleeding

Labs Last 24 Hrs

Hematology

Event Name	Event Result	Date/Time
WBC	3.6 x10 ³ /mcL	06:38
WBC	4.5 x10 ³ /mcL	13:23
WBC	4.4 x10 ³ /mcL	11:15
RBC	4.86 x10 ⁶ /mcL	06:38
RBC	5.37 x10 ⁶ /mcL	13:23
RBC	5.25 x10 ⁶ /mcL	11:15
Hgb	13.8 g/dL	06:38
Hgb	13.8 g/dL	06:38
Hgb	13.3 g/dL	01:47
Hgb	13.8 g/dL	19:52
Hgb	15.2 g/dL	13:23
Hgb	15 g/dL	11:15
Hct	41.8 %	06:38
Hct	41.6 %	06:38
Hct	40.6 %	01:47
Hct	42.2 %	19:52
Hct	47.1 %	13:23
Hct	45.7 %	11:15
MCV	86 fL	06:38
MCV	87.7 fL	13:23
MCV	87.1 fL	11:15
MCH	28.3 pg	06:38
MCH	28.3 pg	13:23
MCH	28.7 pg	11:15
MCHC	33 g/dL	06:38
MCHC	32.3 g/dL Low	13:23
MCHC	32.9 g/dL	11:15
RDW	14.8 %	06:38
RDW	14.8 %	13:23
RDW	14.5 %	11:15
Platelet	151 x10 ³ /mcL	06:38
Platelet	171 x10 ³ /mcL	13:23
Platelet	158 x10 ³ /mcL	11:15
MPV	9.5 fL	06:38
MPV	9.3 fL	13:23
MPV	9.2 fL	11:15
Neutro % Auto	49 %	06:38
Neutro % Auto	49.1 %	13:23
Neutro % Auto	49.5 %	11:15
Lymph % Auto	37 %	06:38
Lymph % Auto	37.5 %	13:23
Lymph % Auto	35.9 %	11:15
Mono % Auto	8.3 %	06:38
Mono % Auto	7.5 %	13:23

Pomona Valley Hospital Medical Center

1798 N Garey Ave
Pomona, CA 91767-2918

Patient: **Hanna, Adel**
 MRN: 000854595 Admit Date: 12/13/2019
 FIN: 532106457 Disch Date: 12/15/2019
 DOB/Age/Gender: 3/29/1946 76 years Male Admitting: Chang MD,Ronald C
 Medical Service: Telemetry Attending: Chang MD,Ronald C

Progress Notes

Mono % Auto	7.8 %	11:15
Eos % Auto	5.1 %	06:38
Eos % Auto	5.3 %	13:23
Eos % Auto	6.1 %	11:15
Baso % Auto	0.6 %	06:38
Baso % Auto	0.6 %	13:23
Baso % Auto	0.7 %	11:15
Neutro Abs Auto	1.8 x10 ³ /mcl	06:38
Neutro Abs Auto	2.2 x10 ³ /mcl	13:23
Neutro Abs Auto	2.2 x10 ³ /mcl	11:15
Lymph Abs Auto	1.3 x10 ³ /mcl	06:38
Lymph Abs Auto	1.7 x10 ³ /mcl	13:23
Lymph Abs Auto	1.6 x10 ³ /mcl	11:15
Mono Abs Auto	0.3 x10 ³ /mcl	06:38
Mono Abs Auto	0.3 x10 ³ /mcl	13:23
Mono Abs Auto	0.3 x10 ³ /mcl	11:15
Eos Abs Auto	0.2 x10 ³ /mcl	06:38
Eos Abs Auto	0.2 x10 ³ /mcl	13:23
Eos Abs Auto	0.3 x10 ³ /mcl	11:15
NRBC % Auto	0.1 %	06:38
NRBC % Auto	0.1 %	13:23
NRBC % Auto	0.2 %	11:15

Chemistry

Event Name	Event Result	Date/Time
Sodium Lvl	142 mmol/L	06:38
Sodium Lvl	137 mmol/L	11:15
Potassium Lvl	4.3 mmol/L	06:38
Potassium Lvl	5.1 mmol/L High	11:15
Chloride	107 mmol/L	06:38
Chloride	106 mmol/L	11:15
CO2	27 mmol/L	06:38
CO2	28 mmol/L	11:15
AGAP	8	06:38
AGAP	3 Low	11:15
Glucose Lvl	99 mg/dL	06:38
Glucose Lvl	97 mg/dL	11:15
BUN	15 mg/dL	06:38
BUN	18 mg/dL	11:15
Creatinine	0.9 mg/dL	06:38
Creatinine	0.9 mg/dL	11:15
Calcium Lvl	9 mg/dL	06:38
Calcium Lvl	9.5 mg/dL	11:15
Protein Total.	7 g/dL	11:15
Albumin Lvl	4 g/dL	11:15

Pomona Valley Hospital Medical Center

1798 N Garey Ave
Pomona, CA 91767-2918

Patient: **Hanna, Adel**
MRN: 000854595 Admit Date: 12/13/2019
FIN: 532106457 Disch Date: 12/15/2019
DOB/Age/Gender: 3/29/1946 76 years Male Admitting: Chang MD,Ronald C
Medical Service: Telemetry Attending: Chang MD,Ronald C

Progress Notes

Globulin	3 g/dL	11:15
A/G Ratio	1.3	11:15
Alk Phos	37 unit/L Low	11:15
AST	17 unit/L Low	11:15
ALT	20 unit/L	11:15
Bili Total	0.7 mg/dL	11:15
eGFR AA	100	06:38
eGFR AA	102	11:15
eGFR Non-AA	83	06:38
eGFR Non-AA	84	11:15
Hgb A1c	6 % High	13:23
Troponin-I	<0.030	11:15

Electronically Signed on 12/14/19 09:17 AM

Chang MD, Ronald C

Physician Orders

*** Clinical Documentation Content on Following Page ***

* Auth (Verified) *

- Admit as Outpatient
Location: GI Lab
Level of Care: Med Surg Telemetry
- Maintain current Inpatient Status - Transfer to GI Lab

Pre-procedure diagnosis: Mellitus Date of procedure: _____

Nursing Instructions:

- Verify consent for:
 - EGD (Esophagogastroduodenoscopy) and possible biopsy, possible dilatation, possible cautery, possible sclerotherapy, possible banding, possible polypectomy
 - EGD (Esophagogastroduodenoscopy) with capsule placement
 - PEG (Percutaneous endoscopic gastrostomy) and EGD (Esophagogastroduodenoscopy) with possible biopsy
 - PEJ (Percutaneous endoscopic Jejunostomy) and EGD (Esophagogastroduodenoscopy) with possible biopsy
 - ERCP (Endoscopic Retrograde CholangioPancreatography) and possible biopsy, Possible sphincterotomy, possible stone removal, possible stent placement
 - EGD (Esophagogastroduodenoscopy) and foreign body removal with possible biopsy and dilatation
 - Colonoscopy and possible biopsy, possible polypectomy, possible cautery and possible banding
 - Capsule Endoscopy
 - Flexible Sigmoidoscopy, possible biopsy, possible cautery and possible banding
 - Endoscopic Ultrasound (EUS), possible biopsy, possible fine needle aspiration
 - _____
- Blood glucose (point of care) on admission for patients with a history of diabetes and call physician if blood glucose Less than 70 mG/dL or Greater than 250 mG/dL.
- Urine pregnancy test per standardized procedure
- Post procedure - discharge per standardized procedure

Diet

- NPO after midnight except meds NPO after midnight-no meds Clear liquid diet

Radiology

- XR ERCP

IV Fluids

- Dextrose 5%/Sodium Chloride 0.45% 1000 mL IV at 15 mL/hour Dextrose 5% 1000 mL IV at 15 mL/hour
- Sodium Chloride 0.9% 1000 mL IV at 15 mL/hour _____

Medications

- Midazolam (Versed) 10 mG IVP; have available at start of procedure
- Fentanyl 200 mGg IVP; have available at start of procedure
- Lidocaine, Viscous, 2% Oral Solution, 30 mL PO, have available at start of procedure
- Simethicone (Mylcon) Liquid 40 mG/0.6 mL via endoscope PRN irrigation; have available at start of procedure
- Glucagon _____ mG IV; have available at start of procedure
- Benadryl _____ mG IVP; have available at start of procedure.
- _____; have available at start of procedure

Date: 3/29/19 Time: 09:10 Physician Signature: _____ RBO
 Date: 3/29/19 Time: 09:10 Nurse Signature: _____

PATIENT I.D. LABEL

Hanna Adel
03/29/1946 073 M
12/13/2019 000854595
Chang Ronald C
E3N3 E355 B



000854595



GI LAB PROCEDURE
PHYSICIAN ORDERS



PO0002

34465
(8/19)

Pomona Valley Hospital Medical Center

1798 N Garey Ave
Pomona, CA 91767-2918

Patient: **Hanna, Adel**
MRN: 000854595 Admit Date: 12/13/2019
FIN: 532106457 Disch Date: 12/15/2019
DOB/Age/Gender: 3/29/1946 76 years Male Admitting: Chang MD,Ronald C
Medical Service: Telemetry Attending: Chang MD,Ronald C

Operative Procedural Documentation

Document Type: Operative Report
Result Status: Auth (Verified)
Sign Information:

Operative Report

DATE OF SURGERY: 12/14/2019

SURGEON: Kenneth W Lee MD

PROCEDURE: Colonoscopy with snare polypectomy and biopsy.

PREOPERATIVE DIAGNOSES: Melena and diverticulosis.

Benefits and risks including infection, bleeding, perforation, death and risks of missed lesions including cancer were discussed with the patient. Alternatives including barium enema were offered and all questions were answered. Consent was signed by the patient and placed in the chart.

MEDICATIONS: Fentanyl and Versed intravenously.

FINDINGS: The moderate sedation start time was at 9:54 a.m., the procedure start time was at 10:04 a.m., the procedure finish time was 10:22 a.m. Rectal examination was normal. After the rectal exam, the Olympus pediatric colonoscope was gently inserted into the rectum and advanced carefully to the cecum. The cecum was identified by the appendiceal orifice and ileocecal valve. Preparation was good. Underwater colonoscopy technique was performed using no air insufflation at all. An attempt was made to pass the colonoscope through the lips of the ileocecal valve to evaluate the terminal ileum, but this was not possible. The colonoscope was then slowly withdrawn through the colon and the mucosa was carefully examined in a circumferential manner, taking care to look behind folds. There was a 12-minute withdrawal time and retroflexion showed a skin tag. There was pan diverticulosis extending from the ascending colon down to the sigmoid colon. There was a tattoo in the sigmoid colon with no polyp in the area. There was a 6 mm sessile transverse colon polyp removed with cold snare polypectomy and retrieved and sent for pathologic examination with no bleeding in bottle #2. There was a lipomatous appearance to the ileocecal valve with no mass in the area, status post biopsies with extrusion of fat consistent with lipoma. The biopsies from the ileocecal valve were placed in bottle #1. The colon was then decompressed and the procedure was terminated.

POSTOPERATIVE DIAGNOSES:

1. A 12-minute withdrawal time.
2. No blood or bleeding lesions seen in the colon.
3. Pan diverticulosis.
4. A 6 mm transverse colon polyp removed as described with no bleeding.
4. Lipomatous appearance to the ileocecal valve, status post biopsies.

RECOMMENDATIONS: Biopsies will be discussed in the office next week after hospital discharge. Diet can be advanced. He can be discharged home later today if he remains stable. He needs to get more fiber in the diet. The most likely diagnosis would be diverticular bleeding.

Pomona Valley Hospital Medical Center

1798 N Garey Ave
Pomona, CA 91767-2918

Patient: **Hanna, Adel**
MRN: 000854595 Admit Date: 12/13/2019
FIN: 532106457 Disch Date: 12/15/2019
DOB/Age/Gender: 3/29/1946 76 years Male Admitting: Chang MD,Ronald C
Medical Service: Telemetry Attending: Chang MD,Ronald C

Operative Procedural Documentation

Kenneth W Lee MD

D: 12/14/2019 10:29:51 Job#: 010589
T: 12/14/2019 12:04:15 Doc#: 2387724
Electronically Signed on 12/15/19 11:10 PM

Lee MD, Kenneth

Document Type: Operative Report
Result Status: Auth (Verified)
Sign Information: Lee MD,Kenneth (12/15/2019 23:10 PST)

Operative Report

DATE OF SURGERY: 12/14/2019

SURGEON: Kenneth W Lee MD

PROCEDURE: Colonoscopy with snare polypectomy and biopsy.

PREOPERATIVE DIAGNOSES: Melena and diverticulosis.

Benefits and risks including infection, bleeding, perforation, death and risks of missed lesions including cancer were discussed with the patient. Alternatives including barium enema were offered and all questions were answered. Consent was signed by the patient and placed in the chart.

MEDICATIONS: Fentanyl and Versed intravenously.

FINDINGS: The moderate sedation start time was at 9:54 a.m., the procedure start time was at 10:04 a.m., the procedure finish time was 10:22 a.m. Rectal examination was normal. After the rectal exam, the Olympus pediatric colonoscope was gently inserted into the rectum and advanced carefully to the cecum. The cecum was identified by the appendiceal orifice and ileocecal valve. Preparation was good. Underwater colonoscopy technique was performed using no air insufflation at all. An attempt was made to pass the colonoscope through the lips of the ileocecal valve to evaluate the terminal ileum, but this was not possible. The colonoscope was then slowly withdrawn through the colon and the mucosa was carefully examined in a circumferential manner, taking care to look behind folds. There was a 12-minute withdrawal time and retroflexion showed a skin tag. There was pan diverticulosis extending from the ascending colon down to the sigmoid colon. There was a tattoo in the sigmoid colon with no polyp in the area. There was a 6 mm sessile transverse colon polyp removed with cold snare polypectomy and retrieved and sent for pathologic examination with no bleeding in bottle #2. There was a lipomatous appearance to the ileocecal valve with no mass in the area, status post biopsies with extrusion of fat consistent with lipoma. The biopsies from the ileocecal valve were placed in bottle #1. The colon was then decompressed and the procedure was

Pomona Valley Hospital Medical Center

1798 N Garey Ave
Pomona, CA 91767-2918

Patient: **Hanna, Adel**
MRN: 000854595 Admit Date: 12/13/2019
FIN: 532106457 Disch Date: 12/15/2019
DOB/Age/Gender: 3/29/1946 76 years Male Admitting: Chang MD,Ronald C
Medical Service: Telemetry Attending: Chang MD,Ronald C

Operative Procedural Documentation

terminated.

POSTOPERATIVE DIAGNOSES:

1. A 12-minute withdrawal time.
2. No blood or bleeding lesions seen in the colon.
3. Pan diverticulosis.
4. A 6 mm transverse colon polyp removed as described with no bleeding.
4. Lipomatous appearance to the ileocecal valve, status post biopsies.

RECOMMENDATIONS: Biopsies will be discussed in the office next week after hospital discharge. Diet can be advanced. He can be discharged home later today if he remains stable. He needs to get more fiber in the diet. The most likely diagnosis would be diverticular bleeding.

Kenneth W Lee MD

D: 12/14/2019 10:29:51 Job#: 010589
T: 12/14/2019 12:04:15 Doc#: 2387724

Electronically Signed on 12/15/19 11:10 PM

Lee MD, Kenneth

* Auth (Verified) *

Interval H & P per my examination of the patient

I have examined the patient and there are no changes since the previous H & P dated 12/14/19 (must be within 29 days or less)

Changes since the previous H & P of _____ (within 29 days or less)

TNM Staging (if applicable) cT _____ N _____ M _____ Stage _____

Date 12/14/19 Time 0950 Physician Signature [Signature]

Operative Note

Surgeon [Signature]

Assistant None

Pre-Op diagnosis Melanoma

Post-op diagnosis Polyp. Lipomatous looking IC valve, T.2a

Procedure Colon

Findings as above

EBL Minimal

Specimens None IC valve, polyp

Device S

Implant S

Complications None

Dictation # 010389

Date 12/14/19 TIME 1030 Physician Signature [Signature]

Hanna Adel
03/29/1946 073 M
12/13/2019 000854595
Chang Ronald C
E3N3 E355 B

000532106457



POST-OPERATIVE PROGRESS NOTE



OR0008

33341
(12/19)

Pomona Valley Hospital Medical Center

1798 N Garey Ave
Pomona, CA 91767-2918

Patient: **Hanna, Adel**
MRN: 000854595 Admit Date: 12/13/2019
FIN: 532106457 Disch Date: 12/15/2019
DOB/Age/Gender: 3/29/1946 76 years Male Admitting: Chang MD,Ronald C
Medical Service: Telemetry Attending: Chang MD,Ronald C

Anesthesia Records

Document Type: Sedation Record
Result Status: Auth (Verified)
Sign Information:

*** This document contains Unverified Addenda not included on this report ***

Document Type: Sedation Record
Result Status: Auth (Verified)
Sign Information:

*** This document contains Unverified Addenda not included on this report ***

Cardiology Procedures

*** Clinical Documentation Content on Following Page ***

* Auth (Verified) *

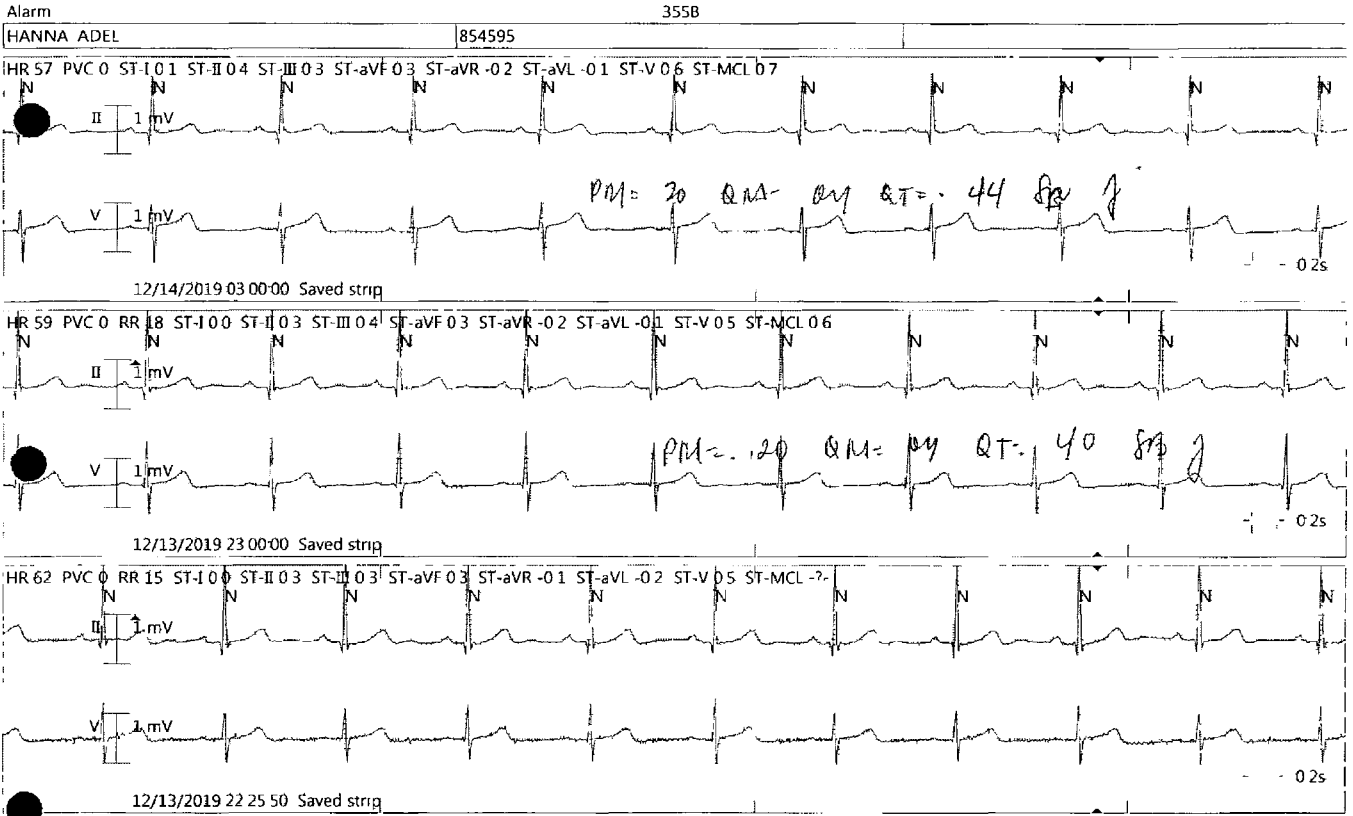

Hanna Adel
M 03/29/1946 073 000854595

12/13/2019
000532106457



* Auth (Verified) *

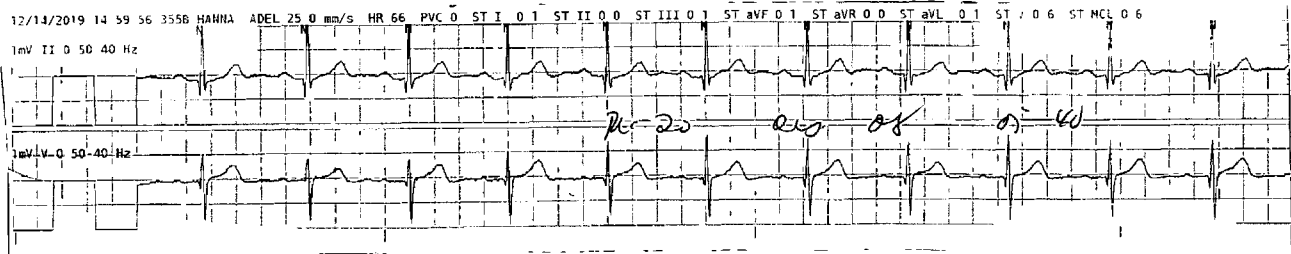
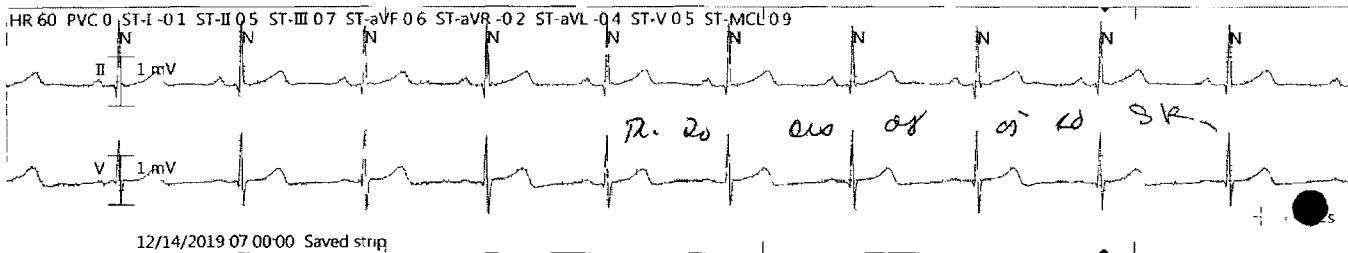
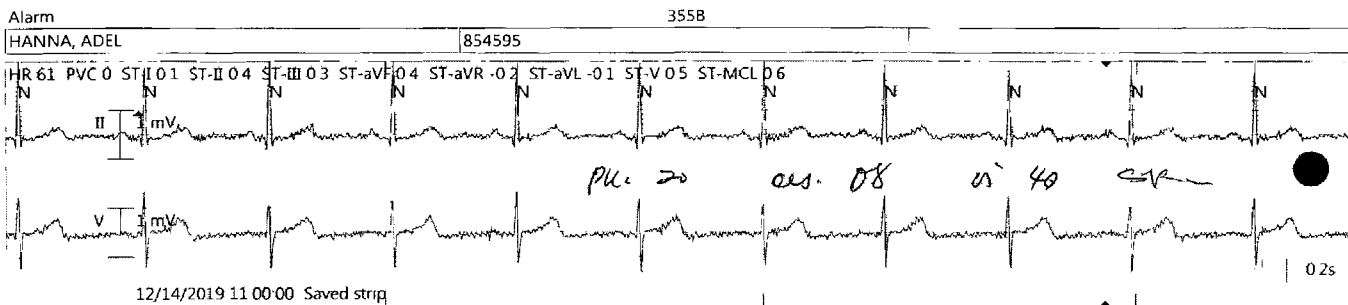

Hanna Adel
M 03/29/1946 073 000854595
12/13/2019
000532106457

* Auth (Verified) *

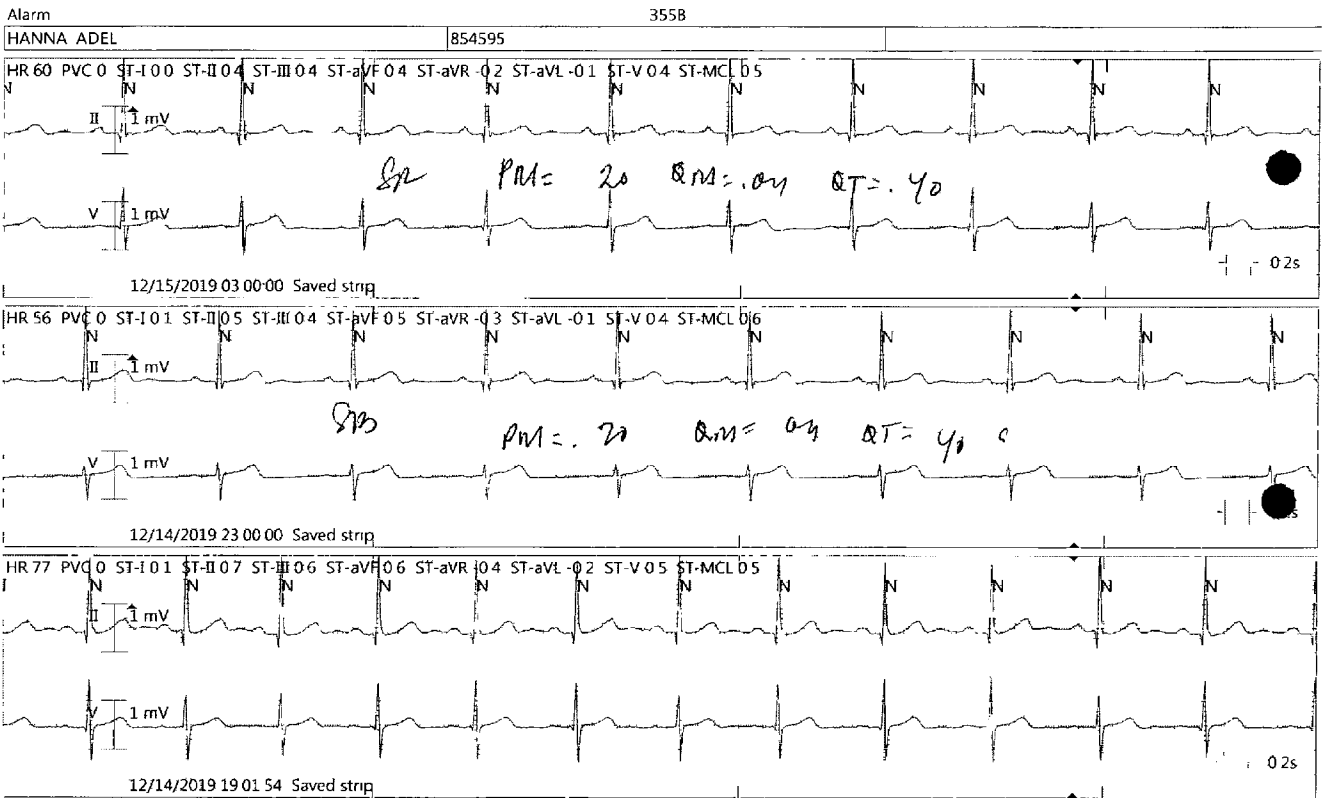

Hanna Adel
M 03/29/1946 073 000854595
12/13/2019
000932106457

* Auth (Verified) *

Hanna, Adel
29-Mar-1946
Male
Room:
Loc: 0

ID: 854595

13-Dec-2019 11:19:57

Pomona Valley Hospital Medical Center

Vent. rate 54 bpm Sinus bradycardia
PR interval 200 ms Otherwise normal ECG
QRS duration 88 ms
QT/QTc 444/421 ms
P-R-T axes 43 46 47

Technician: LM
Test ind:

Hanna Adel
M 03/29/1946 073 000854595
12/13/2019
000532106457



Referred by: ER MD

STEMI Yes No
Time Read: _____
Signature: _____
Order no.: CV-19-00
Unconfirmed

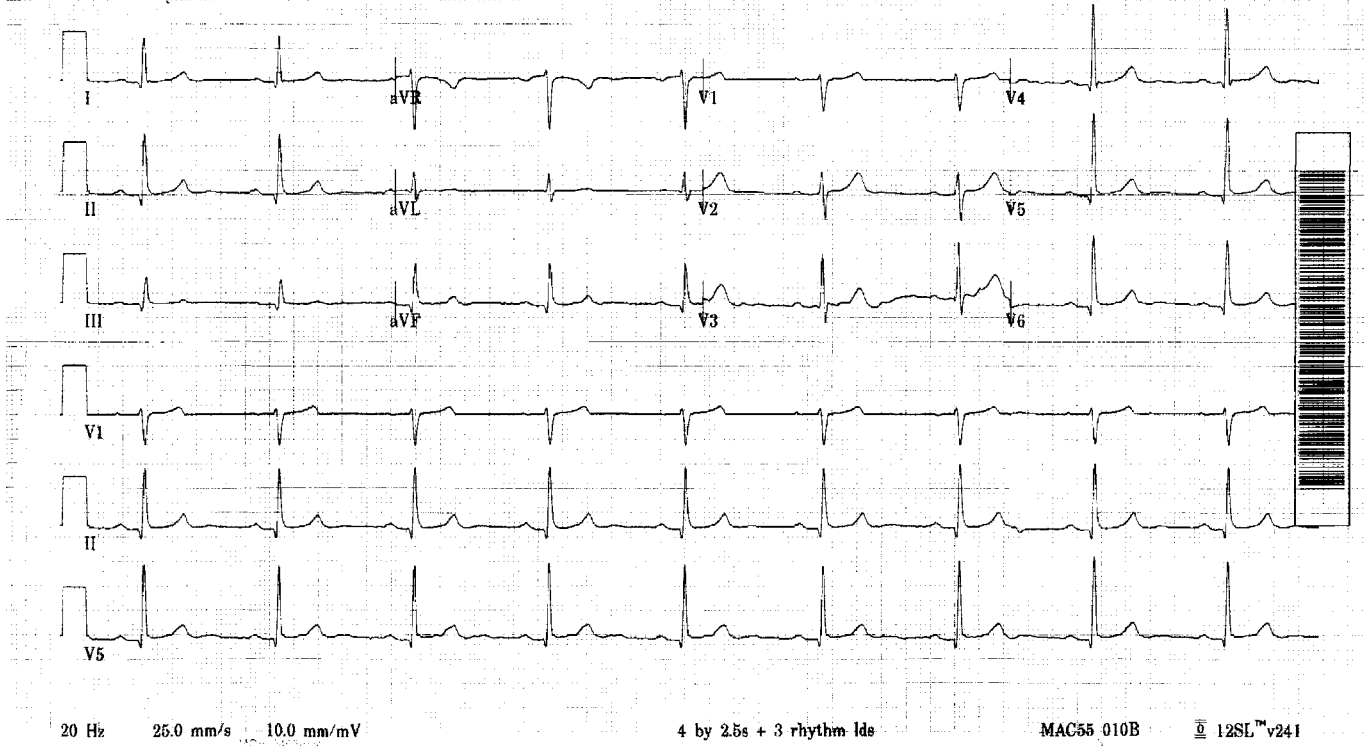

Pomona Valley Hospital Medical Center

1798 N Garey Ave
Pomona, CA 91767-2918

Patient: **Hanna, Adel**
MRN: 000854595 Admit Date: 12/13/2019
FIN: 532106457 Disch Date: 12/15/2019
DOB/Age/Gender: 3/29/1946 76 years Male Admitting: Chang MD,Ronald C
Medical Service: Telemetry Attending: Chang MD,Ronald C

Nursing Documentation

Document Type: Nursing Narrative Note
Result Status: Auth (Verified)
Sign Information: Chan,RN,Christina C (12/15/2019 11:26 PST)

D: Discharge home
A: Discharge instruction given and explained, f/u with Dr Lee and PCP within 1-2 wks
R: Verbalized understanding of instruction and signed off.
Electronically Signed on 12/15/19 11:26 AM

Chan, RN, Christina C

Document Type: Nursing Narrative Note
Result Status: Auth (Verified)
Sign Information: Chan,RN,Christina C (12/14/2019 16:00 PST)

D: Renal diet tol well, no c/o abd discomfort and n/v noted, resumed 100% of meal.
Electronically Signed on 12/14/19 04:00 PM

Chan, RN, Christina C

Document Type: Nursing Narrative Note
Result Status: Auth (Verified)
Sign Information: Chan,RN,Christina C (12/14/2019 15:59 PST)

D: s/p colonoscopy with Bx, pt is drowsy in bed but easily arousable, vss, no acute distress noted.
A: Made comfortable in bed, call light within reach, resume diet when fully awake.
Electronically Signed on 12/14/19 03:59 PM

Chan, RN, Christina C

Document Type: Nursing Narrative Note
Result Status: Auth (Verified)
Sign Information: Chan,RN,Christina C (12/14/2019 09:39 PST)

D: Sent to GI lab for colonoscopy
Electronically Signed on 12/14/19 09:39 AM

Chan, RN, Christina C

Pomona Valley Hospital Medical Center

1798 N Garey Ave
Pomona, CA 91767-2918

Patient: **Hanna, Adel**
MRN: 000854595 Admit Date: 12/13/2019
FIN: 532106457 Disch Date: 12/15/2019
DOB/Age/Gender: 3/29/1946 76 years Male Admitting: Chang MD,Ronald C
Medical Service: Telemetry Attending: Chang MD,Ronald C

Nursing Documentation

Document Type: Nursing Narrative Note
Result Status: Auth (Verified)
Sign Information: Rosales,RN,Jennifer V (12/14/2019 07:32 PST)

data: 2nd sureprep administered at this time. pt's bowel movement is liquidy but red tinged.
action: instructed to take all the sureprep.
response: verbalized understanding.
Electronically Signed on 12/14/19 07:32 AM

Rosales, RN, Jennifer V

Document Type: Nursing Narrative Note
Result Status: Auth (Verified)
Sign Information: Rosales,RN,Jennifer V (12/14/2019 07:31 PST)

data: pt given sureprep,
action: explained why medication was late and importance of taking it. verbalized understanding.
response: states will take medication.
Electronically Signed on 12/14/19 07:31 AM

Rosales, RN, Jennifer V

Document Type: Nursing Narrative Note
Result Status: Auth (Verified)
Sign Information: Rosales,RN,Jennifer V (12/14/2019 07:29 PST)

data: admitted to room 355B, awake alert oriented ambulatory, denies pain at this time. Denies bowel movement at this time.
action: oriented to room and hospital routines, verbalized understanding.
response: no distress noted.
Electronically Signed on 12/14/19 07:29 AM

Rosales, RN, Jennifer V

Photo Documents

*** Clinical Documentation Content on Following Page ***

Patient Name: Hanna, Adel
Date of Birth: 3/29/1946

* Auth (Verified) *



OLYMPUS COLOR VIDEO PRINTER

Comments:

Date: 12/14/19 TIME: 10:25 Printed Name: M. MACKAY Signature: *[Handwritten Signature]*

PATIENT I.D. LABEL

Hanna, Adel
M 03/29/1946 073 000854595
Chang, Ronald C
12/13/2019
000532106457



DOMONIAN HOSPITAL
MEDICAL CENTER

PHOTO MOUNT SHEET

2 SQUARE INCHES THE WHOLE BODY PHOTO MUST SHOW

000070

50244

* Auth (Verified) *

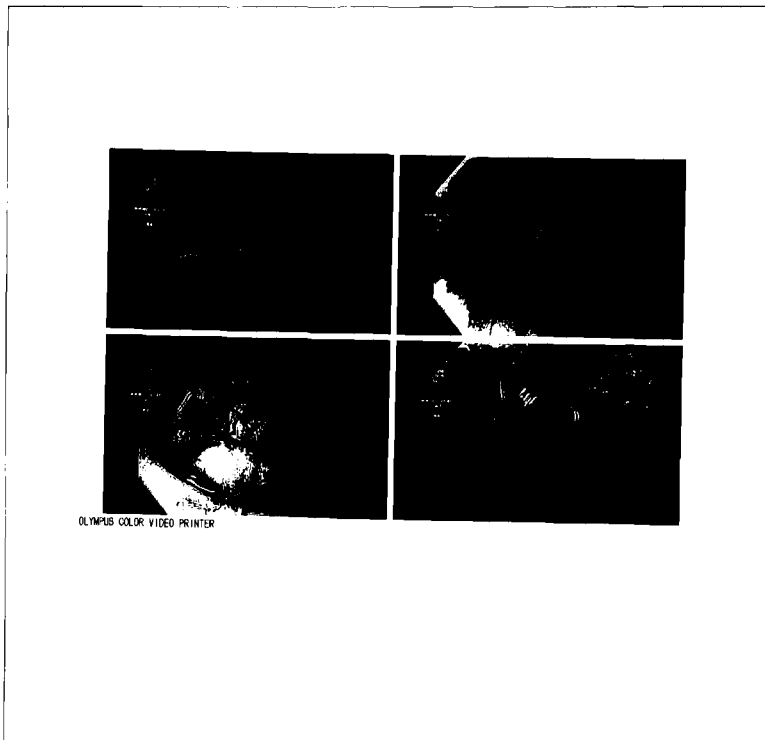

OLYMPUS COLOR VIDEO PRINTER

Comments:
Date: 4/11/19 TIME: 1025 Printed Name: N. Mackay Signature: [Handwritten Signature]

PATIENT I.D. LABEL
Hanna Adel
03/29/1946 073 M
12/13/2019 000854595
Chang, Ronald C
E3N3 E355 B

000532106457



PHOTO MOUNT SHEET



PH0001

50244
(11/19)

* Auth (Verified) *

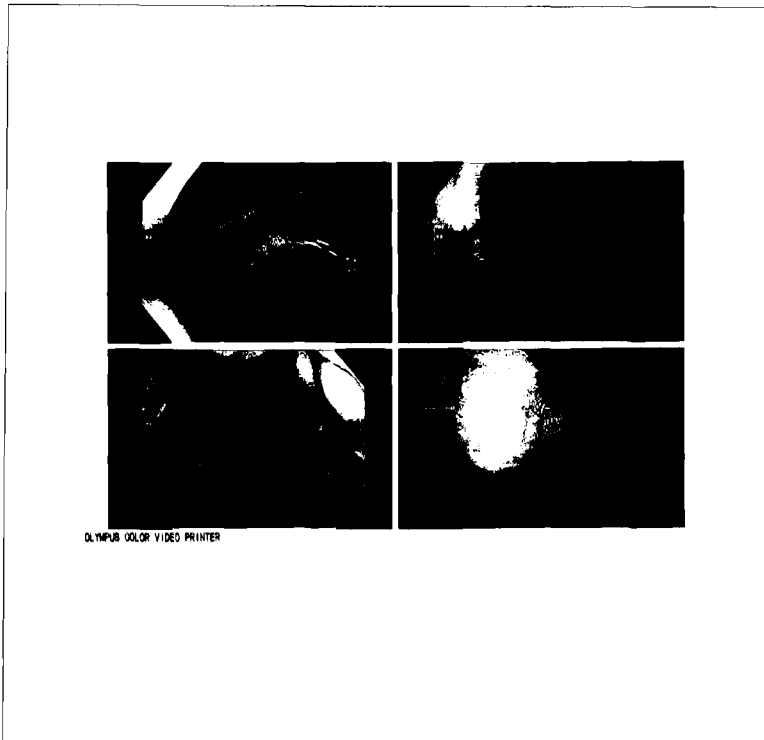

OLYMPUS COLOR VIDEO PRINTER

Comments: _____
Date: 4/4/19 TIME: 1025 Printed Name: M. Mackay Signature: _____

PATIENT I.D. LABEL
Hanna Adel
03/29/1946 073 M
12/13/2019 000854595
Chang, Ronald C
E3N3 E355 B
000532106457



POMONA VALLEY HOSPITAL
MEDICAL CENTER

PHOTO MOUNT SHEET



PH0001

S0244
(11/19)

Pomona Valley Hospital Medical Center

1798 N Garey Ave
Pomona, CA 91767-2918

Patient:	Hanna, Adel				
MRN:	000854595			Admit Date:	12/13/2019
FIN:	532106457			Disch Date:	12/15/2019
DOB/Age/Gender:	3/29/1946	76 years	Male	Admitting:	Chang MD,Ronald C
Medical Service:	Telemetry			Attending:	Chang MD,Ronald C

Patient Education Notes

Document Type:	Patient Education Notes
Result Status:	Auth (Verified)
Sign Information:	Chan,RN,Christina C (12/15/2019 09:43 PST)

Patient Education Notes

Patient Education Instructions

Name: Hanna, Adel Current Date: 12/15/19 09:43:42

MRN: 000854595 FIN: 532106457

The following sheet(s) are the Patient Education Leaflets for Hanna, Adel

Gastroenterology

Gastrointestinal Bleeding

Gastrointestinal bleeding is bleeding somewhere along the path food travels through the body (*digestive tract*). This path is anywhere between the mouth and the opening of the butt (*anus*). You may have blood in your poop (*stools*) or have black poop. If you throw up (*vomit*), there may be blood in it.

Mouth

Esophagus

Colon

Rectum

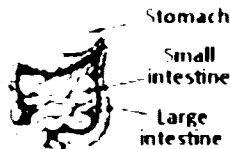

This condition can be mild, serious, or even life-threatening. If you have a lot of bleeding, you may need to stay in the hospital.

Follow these instructions at home:

- Take over-the-counter and prescription medicines only as told by your doctor.
- Eat foods that have a lot of fiber in them. These foods include whole grains, fruits, and vegetables. You can also try eating 1–3 prunes each day.
- Drink enough fluid to keep your pee (*urine*) clear or pale yellow.
- Keep all follow-up visits as told by your doctor. This is important.

Pomona Valley Hospital Medical Center

1798 N Garey Ave
Pomona, CA 91767-2918

Patient:	Hanna, Adel				
MRN:	000854595			Admit Date:	12/13/2019
FIN:	532106457			Disch Date:	12/15/2019
DOB/Age/Gender:	3/29/1946	76 years	Male	Admitting:	Chang MD,Ronald C
Medical Service:	Telemetry			Attending:	Chang MD,Ronald C

Patient Education Notes

Contact a doctor if:

- Your symptoms do not get better.

Get help right away if:

- Your bleeding gets worse.
- You feel dizzy or you pass out (*faint*).
- You feel weak.
- You have very bad cramps in your back or belly (*abdomen*).
- You pass large clumps of blood (*clots*) in your poop.
- Your symptoms are getting worse.

This information is not intended to replace advice given to you by your health care provider. Make sure you discuss any questions you have with your health care provider.

Document Released: 09/26/2009 Document Revised: 05/25/2017 Document Reviewed: 06/06/2016
Elsevier Interactive Patient Education © 2018 Elsevier Inc.

Consent Documentation

*** Clinical Documentation Content on Following Page ***

* Auth (Verified) *

**AUTHORIZATION FOR AND CONSENT TO SURGERY OR SPECIAL
DIAGNOSTIC OR THERAPEUTIC PROCEDURES**

- 1 The hospital maintains personnel or facilities to assist your physicians and surgeons in their performance of various surgical operations and other special diagnostic and therapeutic procedures. These operations and procedures may all involve risks of unsuccessful results, complications, injury, or even death, from both known and unforeseen causes, and no warranty or guarantee is made as to result or cure. You have the right to be informed of such risks as well as the nature of the operation or procedure, the expected benefits or effects of such operation or procedure; and the available alternative methods of treatment and their risks and benefits. You also have the right to be informed whether your physician has any independent medical research or economic interests related to the performance of the proposed operation or procedure. Except in cases of emergency, operations or procedures are not performed until you have had the opportunity to receive this information and have given your consent. You have the right to consent or to refuse any proposed operation or procedure at any time prior to its performance.
- 2 Upon your authorization and consent, the operation or procedure listed above, together with any different or further procedures which in the opinion of the supervising physician or surgeon may be indicated due to any emergency, will be performed on you. The operations or procedures will be performed by the supervising physician or surgeon named above (or in the event that your physician is unable to perform or complete the procedure, a qualified substitute supervising physician or surgeon), together with associates and assistants, including anesthesiologists, pathologists and radiologists from the medical staff of Pomona Valley Hospital Medical Center to whom the supervising physician or surgeon may assign designated responsibilities. The persons in attendance for the purpose of performing specialized medical services such as anesthesia, radiology or pathology are not agents, servants or employees of the hospital or your supervising physician or surgeon. They are independent contractors and therefore are your agents, servants or employees.
- 3 **Blood – Elective Procedures** If your physician determines that there is a reasonable possibility that you may need a blood transfusion as a result of the surgery or procedure to which you are consenting, your physician will inform you of this and will provide you with a brochure regarding blood transfusions. This brochure contains information concerning the benefits and risks of the various options for blood transfusions, including predonation by yourself or others. You also have the right to have adequate time before your procedure to arrange for predonation, but you can waive this right if you do not wish to wait. You should understand that transfusions of blood or blood products involve certain risks, including the transmission of disease such as hepatitis or Human Immunodeficiency Virus (HIV) and that you have a right to consent or refuse consent to any transfusion. You should discuss any questions that you may have about transfusions with your physician. If this consent pertains to the possible administration of a blood transfusion for an elective, scheduled procedure, your signature on this form indicates that: (1) You have received a copy of the brochure, *A Patient's Guide to Blood Transfusions*, (2) You have received information concerning the risks and benefits of blood transfusion and of any alternative therapies, (3) You have had the opportunity to discuss this matter with your physician, including predonation if it is an option, and (4) Subject to any special instructions listed below, you consent to such blood transfusions as your physician may order in connection with the operation or procedure described in this consent form.
- 4 By your signature on this form you authorize the pathologist to use his or her discretion in the disposition or use of any member, organ, or other tissue removed from your person during the operation or procedure set forth above.
- 5 At the discretion of a participating physician, representatives, such as vendors, are authorized to be present as technical resources related to the products being used. These persons are not authorized to provide direct care.
- 6 To make sure that you fully understand the operation or procedure, your physician will fully explain the operation or procedure to you before you decide whether or not to give consent. If you have any questions, you are encouraged and expected to ask them.
- 7 Your signature on this form indicates that: (1) you have read and understood the information provided in this form, (2) the operation or procedure set forth above has been adequately explained to you by your supervising physician or surgeon and by your anesthesiologist; (3) you have had a chance to ask questions, (4) you have received all of the information you desire concerning the operation or procedure, and (5) you authorize and consent to the performance of the operation or procedure.

PATIENT ID LABEL

Hanna Adel
03/29/1946 073 M
12/13/2019 000854595
Physician Emergency
E1N2 E116 A

000532106457



POMONA VALLEY HOSPITAL
MEDICAL CENTER
**AUTHORIZATION AND CONSENT TO SURGERY OR
SPECIAL DIAGNOSTIC OR THERAPEUTIC PROCEDURES**

Original – Chart Copy – Patient

Page 1 of 2



CF0004

50868
(11/19)

* Auth (Verified) *

OPERATION OR PROCEDURE

A Your physicians and surgeons have recommended the following operation or procedure and anesthesia as deemed by physician
(Colon) Colonoscopy with procedural sedation, with possible biopsy, possible polypectomy, possible cautery, and possible ligation

B PATIENT CONSENT

Your attending physician is Dr Chang

Your supervising physician or surgeon is Dr K Lee

Date 12/14/19 Time 0947 A M / P M Signature [Signature]

If signed for by other than patient, indicate relationship _____

Date 12/14/19 Time 0947 A M / P M Witness Signature [Signature]

Interpreter's Name or ID # _____ Relationship to Patient or Organization _____

C PHYSICIAN DOCUMENTATION OF INFORMED CONSENT PROCESS FOR SURGERY AND BLOOD TRANSFUSION

YES NA

- Risks, Benefits and Alternatives of the Procedure** I have talked to the patient, or the patients authorized representative, in simple layman terms about the nature of the procedure I have discussed with him / her the benefit(s), risk(s) and possible complications. Finally, I have presented to him / her the alternative treatment(s) I have answered his/her questions regarding the procedure. He/She has chosen the procedures noted on this consent and gives his/her informed consent.
- Emergency Treatment Exception** Pursuant to business and Professions Code section 2397(c) (2) and (3), Probate Code Section 3210(b) and Welfare and Institutions Code Sections 369(d) and 739(d), I am providing treatment to a patient who is not currently competent to give consent. I have determined that the treatment listed above is immediately necessary to alleviate severe pain or to diagnose and treat conditions that could lead to serious disability or death if not immediately diagnosed and treated. I will limit the scope of the treatment to the emergent medical condition that exists without the patient's informed consent.
- Emergent Blood Transfusion** I have discussed the risk(s), benefit(s) and alternatives to the use of blood and blood products with the patient. I have answered his / her questions regarding the use of blood and blood products. He / she has chosen the noted procedure and gives his / her consent to the transfusion.
- Possible Elective Blood Transfusion for Treatment or Scheduled Surgical Procedure** (PAUL GANN BLOOD SAFETY ACT) In accordance with the Paul Gann Blood Safety Act (Health and Safety Code Section 1645), I have provided my patient with a copy of the California Department of Health Services information pamphlet *A Patient's Guide to Blood Transfusions*, concerning the advantages, disadvantages, risks and benefits of autologous blood and of directed and non-directed homologous blood from volunteers. I have also allowed adequate time prior to surgery for my patient or other person to predonate blood for transfusion purposes except where there is a life-threatening emergency, there are medical contraindications, or the patient has waived this right.
- Suspension of No CPR order, during procedural sedation or surgery** I have talked with the patient, or the patients authorized representative regarding the temporary suspension of their "No CPR" order. The patient or representative consents to associated temporary measures related to resuscitative efforts and agrees that this does not conflict with their No CPR order. The No CPR order will be reinstated after recovery from sedation and/or anesthesia.

Special Instructions _____

(Describe here any specific instructions for patient's blood transfusion, e.g., predonation, directed donation, etc. if applicable)

Date 12/14/19 Time 0947 AM/PM _____ Physician Signature [Signature]

PATIENT ID LABEL

Hanna Adel
03/29/1946 073 M
12/13/2019 000854595
Chang Ronald C
E3N3 E355 B

000532106457



POMONA VALLEY HOSPITAL
MEDICAL CENTER
**AUTHORIZATION AND CONSENT TO SURGERY OR
SPECIAL DIAGNOSTIC OR THERAPEUTIC PROCEDURES**

Original - Medical Record Copy - Patient

Page 2 of 2



30043
(11/19)

* Auth (Verified) *

AUTHORIZATION FOR AND CONSENT TO SURGERY OR SPECIAL DIAGNOSTIC OR THERAPEUTIC PROCEDURES

- 1 The hospital maintains personnel or facilities to assist your physicians and surgeons in their performance of various surgical operations and other special diagnostic and therapeutic procedures. These operations and procedures may all involve risks of unsuccessful results, complications, injury, or even death, from both known and unforeseen causes, and no warranty or guarantee is made as to result or cure. You have the right to be informed of such risks as well as the nature of the operation or procedure, the expected benefits or effects of such operation or procedure, and the available alternative methods of treatment and their risks and benefits. You also have the right to be informed whether your physician has any independent medical research or economic interests related to the performance of the proposed operation or procedure. Except in cases of emergency, operations or procedures are not performed until you have had the opportunity to receive this information and have given your consent. You have the right to consent or to refuse any proposed operation or procedure at any time prior to its performance.
- 2 Upon your authorization and consent, the operation or procedure listed above, together with any different or further procedures which in the opinion of the supervising physician or surgeon may be indicated due to any emergency, will be performed on you. The operations or procedures will be performed by the supervising physician or surgeon named above (or in the event that your physician is unable to perform or complete the procedure, a qualified substitute supervising physician or surgeon), together with associates and assistants, including anesthesiologists, pathologists and radiologists from the medical staff of Pomona Valley Hospital Medical Center to whom the supervising physician or surgeon may assign designated responsibilities. The persons in attendance for the purpose of performing specialized medical services such as anesthesia, radiology or pathology are not agents, servants or employees of the hospital or your supervising physician or surgeon. They are independent contractors and therefore are your agents, servants or employees.
- 3 **Blood – Elective Procedures** If your physician determines that there is a reasonable possibility that you may need a blood transfusion as a result of the surgery or procedure to which you are consenting, your physician will inform you of this and will provide you with a brochure regarding blood transfusions. This brochure contains information concerning the benefits and risks of the various options for blood transfusions, including predonation by yourself or others. You also have the right to have adequate time before your procedure to arrange for predonation, but you can waive this right if you do not wish to wait. You should understand that transfusions of blood or blood products involve certain risks, including the transmission of disease such as hepatitis or Human Immunodeficiency Virus (HIV) and that you have a right to consent or refuse consent to any transfusion. You should discuss any questions that you may have about transfusions with your physician. If this consent pertains to the possible administration of a blood transfusion for an elective, scheduled procedure, your signature on this form indicates that (1) You have received a copy of the brochure, *A Patient's Guide to Blood Transfusions*, (2) You have received information concerning the risks and benefits of blood transfusion and of any alternative therapies, (3) You have had the opportunity to discuss this matter with your physician, including predonation if it is an option, and (4) Subject to any special instructions listed below, you consent to such blood transfusions as your physician may order in connection with the operation or procedure described in this consent form.
- 4 By your signature on this form you authorize the pathologist to use his or her discretion in the disposition or use of any member, organ, or other tissue removed from your person during the operation or procedure set forth above.
- 5 At the discretion of a participating physician, representatives, such as vendors, are authorized to be present as technical resources related to the products being used. These persons are not authorized to provide direct care.
- 6 To make sure that you fully understand the operation or procedure, your physician will fully explain the operation or procedure to you before you decide whether or not to give consent. If you have any questions, you are encouraged and expected to ask them.
- 7 Your signature on this form indicates that (1) you have read and understood the information provided in this form, (2) the operation or procedure set forth above has been adequately explained to you by your supervising physician or surgeon and by your anesthesiologist, (3) you have had a chance to ask questions, (4) you have received all of the information you desire concerning the operation or procedure, and (5) you authorize and consent to the performance of the operation or procedure.

PATIENT ID LABEL

Hanna Adel
03/29/1946 073 M
12/13/2019 000854595
Physician Emergency
E1N2 E116 A

000532106457



AUTHORIZATION AND CONSENT TO SURGERY OR SPECIAL DIAGNOSTIC OR THERAPEUTIC PROCEDURES

Original - Chart Copy - Patient

Page 1 of 2



CF0004

50868
(11/19)

* Auth (Verified) *

OPERATION OR PROCEDURE

A Your physicians and surgeons have recommended the following operation or procedure and anesthesia as deemed by physician
Possible Multiple Transfusions or Blood Products using Blood Bank Blood

B PATIENT CONSENT

Your attending physician is Dr Chang

Your supervising physician or surgeon is Dr _____

Date _____ Time _____ A M / P M Signature X Hanna Adel

If signed for by other than patient, indicate relationship _____

Date _____ Time _____ A M / P M Witness Signature _____

Interpreter's Name or ID # _____ Relationship to Patient or Organization _____

C PHYSICIAN DOCUMENTATION OF INFORMED CONSENT PROCESS FOR SURGERY AND BLOOD TRANSFUSION

YES/NA

- Risks, Benefits and Alternatives of the Procedure** I have talked to the patient, or the patients authorized representative, in simple layman terms about the nature of the procedure I have discussed with him / her the benefit(s), risk(s) and possible complications. Finally, I have presented to him / her the alternative treatment(s) I have answered his/her questions regarding the procedure. He/She has chosen the procedures noted on this consent and gives his/her informed consent.
- Emergency Treatment Exception** Pursuant to business and Professions Code section 2397(c) (2) and (3), Probate Code Section 3210(b) and Welfare and Institutions Code Sections 369(d) and 739(d), I am providing treatment to a patient who is not currently competent to give consent. I have determined that the treatment listed above is immediately necessary to alleviate severe pain or to diagnose and treat conditions that could lead to serious disability or death if not immediately diagnosed and treated. I will limit the scope of the treatment to the emergent medical condition that exists without the patient's informed consent.
- Emergent Blood Transfusion** I have discussed the risk(s), benefit(s) and alternatives to the use of blood and blood products with the patient. I have answered his / her questions regarding the use of blood and blood products. He / she has chosen the noted procedure and gives his / her consent to the transfusion.
- Possible Elective Blood Transfusion for Treatment or Scheduled Surgical Procedure (PAUL GANN BLOOD SAFETY ACT)** In accordance with the Paul Gann Blood Safety Act (Health and Safety Code Section 1645), I have provided my patient with a copy of the California Department of Health Services information pamphlet *A Patient's Guide to Blood Transfusions*, concerning the advantages, disadvantages, risks and benefits of autologous blood and of directed and non-directed homologous blood from volunteers. I have also allowed adequate time prior to surgery for my patient or other person to predonate blood for transfusion purposes except where there is a life-threatening emergency, there are medical contraindications, or the patient has waived this right.
- Suspension of No CPR order, during procedural sedation or surgery** I have talked with the patient, or the patients authorized representative regarding the temporary suspension of their "No CPR" order. The patient or representative consents to associated temporary measures related to resuscitative efforts and agrees that this does not conflict with their No CPR order. The No CPR order will be reinstated after recovery from sedation and/or anesthesia.

Special Instructions _____

(Describe here any specific instructions for patient's blood transfusion, e.g. predonation, directed donation, etc. if applicable)

12/13/19 Date 5 Time AM Physician Signature [Signature]

PATIENT ID LABEL

Hanna Adel
03/29/1946 073 M
12/13/2019 000854595
Physician Emergency
E1N2 E116 A

000532106457



POMONA VALLEY HOSPITAL
MEDICAL CENTER

**AUTHORIZATION AND CONSENT TO SURGERY OR
SPECIAL DIAGNOSTIC OR THERAPEUTIC PROCEDURES**

Original - Chart Copy - Patient

Page 2 of 2



CF0004

50868
(11/19)

Pomona Valley Hospital Medical Center

1798 N Garey Ave
Pomona, CA 91767-2918

Patient: **Hanna, Adel**
MRN: 000854595 Admit Date: 12/13/2019
FIN: 532106457 Disch Date: 12/15/2019
DOB/Age/Gender: 3/29/1946 76 years Male Admitting: Chang MD,Ronald C
Medical Service: Telemetry Attending: Chang MD,Ronald C

Legal Documents

Document Type: Conditions of Admission
Result Status: Auth (Verified)
Sign Information:

ADSCOA_201912131606.pdf
Please click on link to see image.

Attachment(s): 12/13/2019 00:00 PST ATTACHMENT

ECD# 532106457 Hanna, Adel EMR 12/13/2019 Condition of Admission Scanned 12/13/2019

CONDITIONS OF ADMISSION TO POMONA VALLEY HOSPITAL MEDICAL CENTER

1. Consent to Medical and Surgical Procedures: I consent to the procedures that may be performed during this hospitalization or while I am an outpatient. These may include, but are not limited to, emergency treatment or services, laboratory procedures, X-ray examinations, medical or surgical treatment or procedures, anesthesia, telehealth services, or hospital services provided to me under the general and special instructions of my physician or surgeon. I understand that the practice of medicine and surgery is not an exact science and that diagnosis and treatment may involve risks of injury or even death. I acknowledge that no guarantees have been made to me regarding the result of examination or treatment in this hospital.

2. Nursing Care: This hospital provides only general nursing care and care ordered by the physician(s). If I want a private duty nurse, I agree to make such arrangements. The hospital is not responsible for failure to provide a private duty nurse and is hereby released from any and all liability arising from the fact that the hospital does not provide this additional care.

3. Maternity Patients: If I deliver an infant(s) while a patient of this hospital, I agree that these same Conditions of Admission apply to the infant(s).

4. Teaching Program: I understand that this hospital is a teaching institution and that unless I notify the hospital to the contrary in writing, I may participate in the medical education program of the institution and may receive treatment by residents and/or fellows with the approval of my attending physician and those clinical students acting under appropriate supervision as required by such medical education and clinical training programs.

5. Personal Belongings: As a patient, I am encouraged to leave personal items at home. The hospital maintains a fireproof safe for the safekeeping of money and valuables. The hospital is not liable for the loss or damage to any money, jewelry, eyeglasses, dentures, hearing aids, cellphones, laptops, other personal electronic devices, documents or other articles that are not placed in the safe. Hospital liability for loss of any personal property deposited with the hospital for safekeeping is limited by law to five hundred dollars (\$500.00) unless I receive a written receipt for a greater amount from the hospital.

6. Consent to Photograph: I consent to the taking of pictures of my medical or surgical condition or treatment for purposes directly related to my treatment. I consent to the taking of photographs of my newborn child or children for the sole purpose of possible purchase by me.

7. Advance Directives: My signature below acknowledges receipt of information about creating an advance directive, and my understanding of that information. An advance directive is a document that allows me to direct how health care decisions will be made for me if I lack capacity to make those decisions for myself at a later date. If I already have an advance directive, my signature below acknowledges understanding that it is my responsibility to provide a copy to the hospital.

8. California Immunization Registry: I understand that the hospital may share my immunization or tuberculosis (TB) screening test records with the California Immunization Registry (CAIR), a statewide, secure and confidential database of patient immunization information. I understand that the CAIR is used by health care professionals, agencies, and schools to keep track of all shots and TB tests I take, and can provide proof about immunizations needed to start child care, school, or a new job. If I do not want my immunization or TB records to be shared with other registry users, I understand I must fax or email the "Decline or Start Sharing/Immunization Information Request Form," available on the CAIR website at <http://cairweb.org/cair-forms>, to the CAIR Help Desk at 1-888-436-8320 or CAIRHelpDesk@cdph.ca.gov.

PATIENT I.D. LABEL

Hanna Adel
03/29/1946 073 M
12/13/2019 000854595

E1NT



000532106457



CONDITIONS OF ADMISSION

Page 1 of 4

ORIGINAL - Chart DUPLICATE - Patient



RG0030

30045_p1
(06/19)

Attachment(s): 12/13/2019 00:00 PST ATTACHMENT

ECD# 532106457 Hanna, Adel EMR 12/13/2019 Condition of Admission Scanned 12/13/2019

9. Health Information Exchange (HIE): I understand that the hospital makes information about my care available to me and other care providers online through Pomona Valley Hospital Medical Center's (PVHMC) patient portal MYHEALTH, and that the hospital participates in other information exchange services for various purposes related to my treatment, including my medication history. My signature on this form acknowledges receipt of a brochure explaining HIEs and my rights in regard to information exchange.

10. Assignment of All Rights and Benefits: I irrevocably assign and transfer to the hospital all rights, benefits and any other interests in connection with any insurance plan, health benefit plan, or other source of payment for my care. This assignment shall include assigning and authorizing direct payment to the hospital of all insurance and health plan benefits payable for this hospitalization or for these outpatient services. I agree that the insurer or plan's payment to the hospital pursuant to this authorization shall discharge the insurance company's obligations to the extent of such payment. I understand that I am financially responsible for charges not paid according to this assignment, to the extent permitted by state and federal law. I agree to cooperate with, and take all steps reasonably requested by, this hospital to perfect, confirm, or validate this assignment.

11. Legal Relationship Between Hospital and Physician(s): All physicians and surgeons providing services to me, including the radiologist, pathologist, emergency physician, anesthesiologist, physician assistants, nurse practitioners and others, are not employees or agents of the hospital. They have been granted the privilege of using the hospital for the care and treatment of their patients, but they are not employees or agents of the hospital. They are independent practitioners.

I understand that I am under the care and supervision of my attending physicians. The hospital and its nursing staff are responsible for carrying out my physician's instructions. My physician or surgeon is responsible for obtaining my informed consent, when required, to medical and surgical treatment, special diagnostic or therapeutic procedures, or hospital services provided to me under my physician's general and special instructions.

Patient Initials: HA

12. Separate Bills: I understand I will receive separate bills from the health care providers who render care to me during my hospital stay, including bills from the hospital, my physician, and other professionals involved in my care such as but not limited to anesthesia, pathology, and radiology. The hospital is not able to collect for these charges and payment must be sent to the address listed on their billing statement. If I have questions, I understand I am able to contact the patient service representative at the telephone number shown on my billing statement.

13. Financial Agreement and Payment/Collection Communications: I agree to promptly pay all hospital bills in accordance with the charges listed in the hospital's charge description master and, if applicable, the hospital's charity care and discount payment policies, and state and federal law. I understand that I may review the hospital's charge description master before (or after) I receive services from the hospital. I understand that all physicians and surgeons, including the radiologist, pathologist, emergency physician, anesthesiologist, physician assistants, nurse practitioners and others, will bill separately for their services. Should any account be referred to an attorney or collection agency for collection, I will pay actual attorneys' fees and collection expenses. All delinquent accounts shall bear interest at the legal rate, unless prohibited by law.

My signature below grants permission and consent to the hospital, hospital assignees, affiliates and third party collection agents: (1) to contact me by telephone at any telephone number associated with me, including wireless numbers; (2) to leave answer machine or voicemail messages for me, and include in any such messages information required by law (including debt collection laws) and/or regarding amounts owed by me; (3) to send me text messages or emails using any email addresses I provide; (4) to use pre-recorded or artificial voice messages and/or automatic dialing device (an "autodialer") in connection with any communications made to me or related to me account. I understand I can refer to hospital's Notice of Privacy Practices (Right to Request Confidential Communications) concerning my rights in regard to this communication authorization.

PATIENT I.D. LABEL
Hanna Adel
03/29/1946 073 M
12/13/2019 000854595

E1NT



000532106457



CONDITIONS OF ADMISSION

Page 2 of 4
ORIGINAL - Chart DUPLICATE - Patient



RG0030

30045_p2
(06/19)

Attachment(s): 12/13/2019 00:00 PST ATTACHMENT

ECD# 532106457 Hanna, Adel EMR 12/13/2019 Condition of Admission Scanned 12/13/2019

14. Financial Assistance Information: Hospital provides financial assistance to eligible patients who are uninsured or under insured. I understand that if I am in need of: (1) Insurance Coverage: Financial assistance may be available to me, if I am eligible, through various government programs such as the California Health Benefit Exchange (Covered CA), Medicare, Medi-Cal, California Children's Services Program or Charity Care. These programs may assist me with paying hospital, doctor and other medical bills. I understand I may contact Eligibility Services for more information, to obtain an application or obtain application assistance in English at 909-469-9441 or Spanish at 909-469-9442; (2) Financial Assistance: I may qualify for a discount if my income is less than 400% of the Federal Poverty Limit. Financial Assistance Policy and Financial Assistance Application (English/Spanish) can be obtained in any of the following ways: (a) Hospital website - www.pvhmc.org, (b) Hospital's Eligibility Services Department located on the 1st Floor in the Main Hospital, or (c) via U.S Mail-by calling the hospital's Eligibility Services department at 909-469-9441 (English) or 909-469-9442 (Spanish).

15. Medicare: I understand that if I am a Medicare beneficiary, that the following items are not covered under the Medicare program: 1) take home medications; 2) a private room (unless medically necessary); 3) discharges from the hospital that occur after 1:00 p.m. if not medically necessary (the hospital will not impose a late charge unless I have been given advance notice of at least 12 hours of my impending discharge); 4) certain medical procedures (the hospital will notify me before providing me with any hospital services that are not Medicare covered services, and will obtain my written consent before rendering me such care). I understand that Federal regulations require hospital to inform me of the above. My signature below acknowledges that I have been informed and that I am aware that I will be responsible for charges of this nature should they occur during my hospital stay.

16. Medical Supplies Provided to Medicare Patients: If you are a patient eligible for Medicare Part A benefits, you acknowledge that title to all tangible medical related products and devices provided to you or consumed while providing services to you in the hospital ('Medical Supplies') vests in you when the first of the following occurs; when the Medical Supplies are provided to you or consumed while the hospital is providing services to you; when the hospital begins to process the Medical Supplies; or when the hospital receives payment from Medicare.

17. Release of Information, Notice of Privacy Practices and Patient Rights/Responsibilities: I understand that the hospital provides a Notice of Privacy Practices that explains in detail how a patient's health information may be used and the rights I have to access or control the information. In addition, the hospital provides information on my rights and responsibilities as a patient at the hospital. My signature below acknowledges receipt of the Notice of Privacy Practices and Information on Rights/Responsibilities.

I certify that I have read the foregoing, have been offered a copy thereof. I am, the patient, the patient's legal representative, or am otherwise authorized by the patient to sign the above and accept its terms on his/her behalf.

I also certify that the patient's demographics, personal and financial information, have been reviewed and updated accordingly to ensure that PVHMC has current and accurate information.

Signature: *Hanna Adel* Date: 12/13/19 Time: 12:30 p

If signed by other than patient indicate relationship: _____

Witness Signature: *[Signature]*

PATIENT I.D. LABEL
Hanna Adel
03/29/1946 073 M
12/13/2019 000854595

E1NT



000532106457



CONDITIONS OF ADMISSION

Page 3 of 4

ORIGINAL - Chart DUPLICATE - Patient



RG0030

30045_p3
(06/19)

Attachment(s): 12/13/2019 00:00 PST ATTACHMENT

ECD# 532106457 Hanna, Adel EMR 12/13/2019 Condition of Admission Scanned 12/13/2019

Financial Responsibility Agreement by Persons Other Than the Patient or the Patient's Legal Representative

I agree to accept financial responsibility for services rendered to the patient and to accept the terms of the Financial Agreement. Assignment of Insurance Benefits, and Health Plan Contracts provisions above.

Signature: _____ Date: _____ Time: _____

Relationship: _____

Witness Signature: _____

PATIENT I.D. LABEL
Hanna Adel
03/29/1946 073 M
12/13/2019 000854595

E1NT



000532106457



CONDITIONS OF ADMISSION

Page 4 of 4

ORIGINAL - Chart DUPLICATE - Patient



RG0030

30045_p4
(06/19)

Pomona Valley Hospital Medical Center

1798 N Garey Ave
Pomona, CA 91767-2918

Patient:	Hanna, Adel	Admit Date:	12/13/2019
MRN:	000854595	Disch Date:	12/15/2019
FIN:	532106457	Admitting:	Chang MD,Ronald C
DOB/Age/Gender:	3/29/1946 76 years Male	Attending:	Chang MD,Ronald C
Medical Service:	Telemetry		

Intake and Output

INTAKE	12/13/2019 - 12/14/2019			12/14/2019 - 12/15/2019		
	0600 - 1800	1800 - 0600	Total	0600 - 1800	1800 - 0600	Total
All time in PST						
0.45% NaCl 1,000 mL(1000 mL Sodium Chloride 0.45%)	mL -	-	-	300	-	300
Sodium Chloride 0.9%	mL -	1000	1000	-	-	-
Oral Intake	mL -	-	-	240	360	600
12 Hour Total	mL -	1000		540	360	
24 Hour Total	mL	1000			900	

OUTPUT	12/13/2019 - 12/14/2019			12/14/2019 - 12/15/2019		
	0600 - 1800	1800 - 0600	Total	0600 - 1800	1800 - 0600	Total
All time in PST						
Stool Count	-	-	-	1	-	1
12 Hour Total	mL -	-		-	-	
24 Hour Total	mL	No documented output results for date range			-	

INTAKE	12/15/2019 - 12/16/2019		
	0600 - 1800	1800 - 0600	Total
All time in PST			
Oral Intake	mL 240	-	240
12 Hour Total	mL 240	-	
24 Hour Total	mL	240	

OUTPUT	12/15/2019 - 12/16/2019		
	0600 - 1800	1800 - 0600	Total
All time in PST			
Stool Count	1	-	1
Urine Count	1	-	1
12 Hour Total	mL -	-	
24 Hour Total	mL	-	

Clinical Range Total from 12/13/2019 to 12/16/2019

Total Intake (mL)	Total Output (mL)	Fluid Balance (mL)
2140	0	2140

Pomona Valley Hospital Medical Center

1798 N Garey Ave
Pomona, CA 91767-2918

Patient: **Hanna, Adel**
MRN: 000854595 Admit Date: 12/13/2019
FIN: 532106457 Disch Date: 12/15/2019
DOB/Age/Gender: 3/29/1946 76 years Male Admitting: Chang MD,Ronald C
Medical Service: Telemetry Attending: Chang MD,Ronald C

Allergy List

Substance: **No Known Allergies**

Recorded Date/Time

12/13/2019 19:36 PST

Allergy Type: Allergy; **Category Drug:** ; **Reaction Status:** Canceled; **Information Source:** ;
Reviewed Date/Time: 12/14/2019 09:51 PST; **Reviewed By:** Villanueva,RN,Sylvia

12/13/2019 10:45 PST

Allergy Type: Allergy; **Category Drug:** ; **Reaction Status:** Active; **Information Source:** ;
Reviewed Date/Time: 12/13/2019 10:45 PST; **Reviewed By:** Eyzendooren,RN,Vincent

Substance: **Reglan**

Recorded Date/Time

12/13/2019 19:36 PST

Allergy Type: Allergy; **Category Drug:** ; **Reaction Severity:** Mild; **Reaction Symptom:**
Shaking (Active); **Reaction Status:** Active; **Information Source:** ; **Reviewed Date/Time:**
12/14/2019 09:51 PST; **Reviewed By:** Villanueva,RN,Sylvia

Social History

Alcohol

Comment: 12/13/2019 22:45 PST; Rosales,RN,Jennifer V;
doesnot drink any,more

Employment/School

Detail: Employed, Work/School description: Doctor. (Last Update: 12/13/2019 22:46 PST by Rosales,RN,Jennifer V)

Home/Environment

Detail: Lives with Spouse. Marital Status of Patient if Patient Independent Adult: Married. (Last Update: 12/13/2019 22:46 PST by Rosales,RN,Jennifer V)

Psychosocial

Comment: 12/13/2019 22:46 PST; Rosales,RN,Jennifer V;
none

Tobacco

Detail: Smoking tobacco use: Never (less than 100 in lifetime). Ready to quit smoking tobacco: N/A. (Last Update: 12/13/2019 11:07 PST by Valdez,Derrick)

Clinical Diagnoses

Diagnosis: **Rectal bleeding**

Secondary Description:

Last Reviewed Date: 12/13/2019 20:30 PST; Nakashioya MD,Jeffrey K

Responsible Provider: Nakashioya MD,Jeffrey K

Pomona Valley Hospital Medical Center

1798 N Garey Ave
Pomona, CA 91767-2918

Patient: **Hanna, Adel**
MRN: 000854595 Admit Date: 12/13/2019
FIN: 532106457 Disch Date: 12/15/2019
DOB/Age/Gender: 3/29/1946 76 years Male Admitting: Chang MD,Ronald C
Medical Service: Telemetry Attending: Chang MD,Ronald C

Clinical Diagnoses

Diagnosis: **Rectal bleeding**

Diagnosis Date: 12/13/2019

Status: Active

Clinical Service: ; **Classification:** Medical; **Confirmation:** Confirmed; **Code:** K62.5 (ICD-10-CM); **Ranking:** ; **Severity:** ;
Severity Class: ; **Certainty:**

Diagnosis: **Rectal bleed**

Secondary Description:

Last Reviewed Date: 12/13/2019 10:45 PST; Eyzendooren, **Responsible Provider:**
RN,Vincent

Diagnosis Date: 12/13/2019

Status: Active

Clinical Service: Non-Specified; **Classification:** Nursing; **Confirmation:** Complaint of; **Code:**
E70A7598-7509-4945-9A08-94E2AD1771A4 (PNED); **Ranking:** ; **Severity:** ; **Severity Class:** ; **Certainty:**

Problems

Problem Name: **Bowel dysfunction**

Life Cycle Status: Active

Recorder: SYSTEM,SYSTEM Cerner

Last Updated: 12/14/2019 13:19 PST; SYSTEM,SYSTEM **Last Reviewed:** 12/14/2019 13:19 PST; SYSTEM,SYSTEM
Cerner Cerner

Classification: Interdisciplinary; **Confirmation:** Confirmed; **Code:** 353134013; **Course:** ; **Onset Date:** 12/14/2019; **Status**
Date: 12/14/2019; **Prognosis:** ; **Persistence:**

Problem Name: **Family history of polyps in the colon**

Life Cycle Status: Active

Recorder: Valdez,Derrick

Responsible Provider: Valdez,Derrick

Last Updated: 12/13/2019 11:07 PST; Valdez,Derrick

Last Reviewed: 12/13/2019 11:07 PST; Valdez,Derrick

Classification: Medical; **Confirmation:** Confirmed; **Code:** 2764090011; **Course:** ; **Onset Date:** ; **Status Date:** ; **Prognosis:**
; **Persistence:**

Problem Name: **Hypertension**

Life Cycle Status: Active

Recorder: Valdez,Derrick

Responsible Provider: Valdez,Derrick

Last Updated: 12/13/2019 11:07 PST; Valdez,Derrick

Last Reviewed: 12/13/2019 11:07 PST; Valdez,Derrick

Classification: Medical; **Confirmation:** Confirmed; **Code:** 1215744012; **Course:** ; **Onset Date:** ; **Status Date:** ; **Prognosis:**
; **Persistence:**

Pomona Valley Hospital Medical Center

1798 N Garey Ave
Pomona, CA 91767-2918

Patient: **Hanna, Adel**
MRN: 000854595 Admit Date: 12/13/2019
FIN: 532106457 Disch Date: 12/15/2019
DOB/Age/Gender: 3/29/1946 76 years Male Admitting: Chang MD,Ronald C
Medical Service: Telemetry Attending: Chang MD,Ronald C

Medication Administration Record

Medications

Medication Name: fentaNYL

Admin Date/Time: 12/14/2019 10:05 PST

Charted Date/Time: 12/14/2019 10:06 PST

Ingredients: fent50Soln2 25 mcg 0.5 mL

Admin Details: (Auth) IV Push, Antecubital Foss, Right

Action Details: Order: Lee MD,Kenneth 12/14/2019 09:15 PST; Perform: Villanueva,RN,Sylvia 12/14/2019 10:06 PST;
VERIFY: Villanueva,RN,Sylvia 12/14/2019 10:06 PST

Reason for Medication: Villanueva,RN,Sylvia 12/14/2019 10:06 PST
sedation

Medication Name: midazolam

Admin Date/Time: 12/14/2019 10:05 PST

Charted Date/Time: 12/14/2019 10:07 PST

Ingredients: midaz1PFSoln2 1 mg 1 mL

Admin Details: (Auth) IV Push, Antecubital Foss, Right

Action Details: Order: Lee MD,Kenneth 12/14/2019 09:15 PST; Perform: Villanueva,RN,Sylvia 12/14/2019 10:07 PST;
VERIFY: Villanueva,RN,Sylvia 12/14/2019 10:07 PST

Reason for Medication: Villanueva,RN,Sylvia 12/14/2019 10:07 PST
sedation

Medication Name: fentaNYL

Admin Date/Time: 12/14/2019 09:59 PST

Charted Date/Time: 12/14/2019 09:59 PST

Ingredients: fent50Soln2 25 mcg 0.5 mL

Admin Details: (Auth) IV Push, Brachial, Right

Action Details: Order: Lee MD,Kenneth 12/14/2019 09:15 PST; Perform: Villanueva,RN,Sylvia 12/14/2019 09:59 PST;
VERIFY: Villanueva,RN,Sylvia 12/14/2019 09:59 PST

Reason for Medication: Villanueva,RN,Sylvia 12/14/2019 09:59 PST
sedation

Medication Name: midazolam

Admin Date/Time: 12/14/2019 09:59 PST

Charted Date/Time: 12/14/2019 09:59 PST

Ingredients: midaz1PFSoln2 1 mg 1 mL

Admin Details: (Auth) IV Push, Antecubital Foss, Right

Action Details: Order: Lee MD,Kenneth 12/14/2019 09:15 PST; Perform: Villanueva,RN,Sylvia 12/14/2019 09:59 PST;
VERIFY: Villanueva,RN,Sylvia 12/14/2019 09:59 PST

Reason for Medication: Villanueva,RN,Sylvia 12/14/2019 09:59 PST
sedation

Pomona Valley Hospital Medical Center

1798 N Garey Ave
Pomona, CA 91767-2918

Patient: **Hanna, Adel**
MRN: 000854595 Admit Date: 12/13/2019
FIN: 532106457 Disch Date: 12/15/2019
DOB/Age/Gender: 3/29/1946 76 years Male Admitting: Chang MD,Ronald C
Medical Service: Telemetry Attending: Chang MD,Ronald C

Medication Administration Record

Medications

Medication Name: fentaNYL

Admin Date/Time: **12/14/2019 09:54 PST**

Charted Date/Time: **12/14/2019 09:55 PST**

Ingredients: fent50Soln2 25 mcg 0.5 mL

Admin Details: (Auth) IV Push, Antecubital Foss, Right

Action Details: Order: Lee MD,Kenneth 12/14/2019 09:15 PST; Perform: Villanueva,RN,Sylvia 12/14/2019 09:55 PST;
VERIFY: Villanueva,RN,Sylvia 12/14/2019 09:55 PST

Reason for Medication: Villanueva,RN,Sylvia 12/14/2019 09:55 PST
sedation

Medication Name: midazolam (Versed)

Admin Date/Time: **12/14/2019 09:54 PST**

Charted Date/Time: **12/14/2019 09:56 PST**

Ingredients: midaz1PFSoln2 2 mg 2 mL

Admin Details: (Auth) IV Push, Antecubital Foss, Right

Action Details: Order: Lee MD,Kenneth 12/14/2019 09:15 PST; Perform: Villanueva,RN,Sylvia 12/14/2019 09:56 PST;
VERIFY: Villanueva,RN,Sylvia 12/14/2019 09:56 PST

Reason for Medication: Villanueva,RN,Sylvia 12/14/2019 09:56 PST
sedation

Medication Name: sodium sulfate/potassium sulfate/magnesium sulfate (Suprep Bowel Prep Kit)

Admin Date/Time: **12/14/2019 05:10 PST**

Charted Date/Time: **12/14/2019 05:10 PST**

Ingredients: magsulfatepotassiumsulfatesodsulfate16g313g175g177Liq354 480 mL

Admin Details: (Auth) Oral

Action Details: Order: Chang MD,Ronald C 12/13/2019 18:35 PST; Perform: Rosales,RN,Jennifer V 12/14/2019 05:10 PST;
VERIFY: Rosales,RN,Jennifer V 12/14/2019 05:10 PST

Early/Late Reason: Rosales,RN,Jennifer V 12/14/2019 05:10 PST
Per MD order

Medication Name: sodium sulfate/potassium sulfate/magnesium sulfate (Suprep Bowel Prep Kit)

Admin Date/Time: **12/14/2019 01:17 PST**

Charted Date/Time: **12/14/2019 01:17 PST**

Ingredients: magsulfatepotassiumsulfatesodsulfate16g313g175g177Liq354 177 mL

Admin Details: (Auth) Oral

Action Details: Order: Chang MD,Ronald C 12/13/2019 18:35 PST; Perform: Rosales,RN,Jennifer V 12/14/2019 01:17 PST;
VERIFY: Rosales,RN,Jennifer V 12/14/2019 01:17 PST

Early/Late Reason: Rosales,RN,Jennifer V 12/14/2019 01:17 PST
Other : ER did not administer and pt just got on the floor.

Pomona Valley Hospital Medical Center

1798 N Garey Ave
Pomona, CA 91767-2918

Patient: **Hanna, Adel**
MRN: 000854595 Admit Date: 12/13/2019
FIN: 532106457 Disch Date: 12/15/2019
DOB/Age/Gender: 3/29/1946 76 years Male Admitting: Chang MD,Ronald C
Medical Service: Telemetry Attending: Chang MD,Ronald C

Medication Administration Record

Medications

Medication Name: Sodium Chloride 0.9% (NS bolus)

Admin Date/Time: 12/13/2019 20:29 PST

Charted Date/Time: 12/13/2019 20:29 PST

Ingredients: NaCl91000mLBolus 1000 mL

Admin Details: (Auth) IV, Antecubital Foss, Left

Action Details: Order: Chang MD,Ronald C 12/13/2019 18:46 PST; Perform: Chuatoco,RN,James Ross C 12/13/2019 20:29 PST; VERIFY: Chuatoco,RN,James Ross C 12/13/2019 20:29 PST

Early/Late Reason: Chuatoco,RN,James Ross C 12/13/2019 20:29 PST

Other : Shift change.

Continuous Infusions

Medication Name: 0.45% NaCl 1,000 mL

Admin Date/Time: 12/14/2019 09:00 PST to 12/14/2019 09:59 PST **Charted Date/Time:** 12/14/2019 13:26 PST
PST

Ingredients: NaCl451000mL 75 mL

Admin Details: (Infuse) (Auth) 75 mL, 75 mL/hr, Forearm, Left

Action Details: Order: Chang MD,Ronald C 12/13/2019 18:31 PST; Perform: Chan,RN,Christina C 12/14/2019 13:26 PST; VERIFY: Chan,RN,Christina C 12/14/2019 13:26 PST

Medication Name: 0.45% NaCl 1,000 mL

Admin Date/Time: 12/14/2019 08:00 PST to 12/14/2019 08:59 PST **Charted Date/Time:** 12/14/2019 13:26 PST
PST

Ingredients: NaCl451000mL 75 mL

Admin Details: (Infuse) (Auth) 75 mL, 75 mL/hr, Forearm, Left

Action Details: Order: Chang MD,Ronald C 12/13/2019 18:31 PST; Perform: Chan,RN,Christina C 12/14/2019 13:26 PST; VERIFY: Chan,RN,Christina C 12/14/2019 13:26 PST

Medication Name: 0.45% NaCl 1,000 mL

Admin Date/Time: 12/14/2019 07:00 PST to 12/14/2019 07:59 PST **Charted Date/Time:** 12/14/2019 13:26 PST
PST

Ingredients: NaCl451000mL 75 mL

Admin Details: (Infuse) (Auth) 75 mL, 75 mL/hr, Forearm, Left

Action Details: Order: Chang MD,Ronald C 12/13/2019 18:31 PST; Perform: Chan,RN,Christina C 12/14/2019 13:26 PST; VERIFY: Chan,RN,Christina C 12/14/2019 13:26 PST

Pomona Valley Hospital Medical Center

1798 N Garey Ave
Pomona, CA 91767-2918

Patient: **Hanna, Adel**
MRN: 000854595 Admit Date: 12/13/2019
FIN: 532106457 Disch Date: 12/15/2019
DOB/Age/Gender: 3/29/1946 76 years Male Admitting: Chang MD,Ronald C
Medical Service: Telemetry Attending: Chang MD,Ronald C

Medication Administration Record

Continuous Infusions

Medication Name: 0.45% NaCl 1,000 mL

Admin Date/Time: 12/14/2019 06:00 PST to 12/14/2019 06:59 Charted Date/Time: 12/14/2019 13:26 PST
PST

Ingredients: NaCl451000mL 75 mL

Admin Details: (Infuse) (Auth) 75 mL, 75 mL/hr, Forearm, Left

Action Details: Order: Chang MD,Ronald C 12/13/2019 18:31 PST; Perform: Chan,RN,Christina C 12/14/2019 13:26 PST;
VERIFY: Chan,RN,Christina C 12/14/2019 13:26 PST

Medication Name: 0.45% NaCl 1,000 mL

Admin Date/Time: 12/13/2019 23:11 PST

Charted Date/Time: 12/13/2019 23:11 PST

Ingredients: NaCl451000mL 1000 mL

Admin Details: (Begin Bag) (Auth) 1000 mL, 75 mL/hr, Forearm, Left

Action Details: Order: Chang MD,Ronald C 12/13/2019 18:31 PST; Perform: Rosales,RN,Jennifer V 12/13/2019 23:11 PST;
VERIFY: Rosales,RN,Jennifer V 12/13/2019 23:11 PST

Medication Reconciliation

Admission Reconciliation
12/14/2019 14:44 PST (Chang MD, Ronald C)

No Reconciliation Actions Performed

Admission Reconciliation
12/14/2019 14:43 PST (Chang MD, Ronald C)

Order name: 0.45% NaCl 1,000 mL
Details: Total Volume (mL): 1,000, Soln-IV, IV, 75 mL/hr, Start Date: 12/13/2019
18:31:00 PST, Populate Charting Weight From Order

Reconciliation action: Continue
Ordering physician: Chang MD, Ronald C

Order name: EPINEPHrine (EPINEPHrine 0.1 mg/mL injectable solution)
Details: 1 mg = 10, Submucosa, Injection, On Call, PRN bleeding, First Dose:
12/14/2019 9:15:00 PST

Reconciliation action: Continue
Ordering physician: Lee MD, Kenneth

Order name: NS 1,000 mL
Details: Total Volume (mL): 1,000, Soln-IV, IV, 15 mL/hr, Start Date: 12/14/2019
9:15:00 PST, 74 kg, Populate Charting Weight From Order, 1.77, m2

Reconciliation action: Continue
Ordering physician: Lee MD, Kenneth

Order name: diphenhydrAMINE (Benadryl)
Details: 25 mg = 0.5, IV Push, Injection, On Call, PRN other (see comment), First
Dose: 12/14/2019 9:15:00 PST

Reconciliation action: Continue
Ordering physician: Lee MD, Kenneth

Order name: fentaNYL
Details: 25 mcg = 0.5, IV Push, Injection, On Call for 30 days, PRN sedation, First
Dose: 12/14/2019 9:15:00 PST, Stop Date: 01/13/2020 9:14:00 PST

Pomona Valley Hospital Medical Center

1798 N Garey Ave
Pomona, CA 91767-2918

Patient: **Hanna, Adel**
MRN: 000854595 Admit Date: 12/13/2019
FIN: 532106457 Disch Date: 12/15/2019
DOB/Age/Gender: 3/29/1946 76 years Male Admitting: Chang MD,Ronald C
Medical Service: Telemetry Attending: Chang MD,Ronald C

Medication Reconciliation

Reconciliation action: Continue
Ordering physician: Lee MD, Kenneth
Order name: fentaNYL (Sublimaze)
Details: 50 mcg = 1, IV Push, Injection, On Call for 3 doses, PRN sedation, First Dose: 12/14/2019 9:15:00 PST, Stop Date: Limited # of times, Max Total Dose: 150 mcg
Reconciliation action: Continue
Ordering physician: Lee MD, Kenneth
Order name: flumazenil (Romazicon)
Details: 0.2 mg = 2, IV Push, Injection, On Call, PRN other (see comment), First Dose: 12/14/2019 9:15:00 PST
Reconciliation action: Continue
Ordering physician: Lee MD, Kenneth
Order name: glucagon (GlucaGen)
Details: 1 mg = 1, IV Push, Injection, On Call, PRN other (see comment), First Dose: 12/14/2019 9:15:00 PST
Reconciliation action: Continue
Ordering physician: Lee MD, Kenneth
Order name: lidocaine topical (Lidocaine Viscous 2% mucous membrane solution)
Details: 30 mL, Oral, Soln, On Call, PRN other (see comment), First Dose: 12/14/2019 9:15:00 PST
Reconciliation action: Continue
Ordering physician: Lee MD, Kenneth
Order name: midazolam
Details: 1 mg = 1, IV Push, Injection, On Call for 30 days, PRN sedation, First Dose: 12/14/2019 9:15:00 PST, Stop Date: 01/13/2020 9:14:00 PST
Reconciliation action: Continue
Ordering physician: Lee MD, Kenneth
Order name: midazolam (Versed)
Details: 2 mg = 2, IV Push, Injection, On Call for 5 doses, PRN sedation, First Dose: 12/14/2019 9:15:00 PST, Stop Date: Limited # of times, Max Total Dose: 10 mg
Reconciliation action: Continue
Ordering physician: Lee MD, Kenneth
Order name: naloxone (Narcan)
Details: 0.1 mg = 0.1, IV Push, Injection, On Call, PRN other (see comment), First Dose: 12/14/2019 9:15:00 PST, For opioid reversal
Reconciliation action: Continue
Ordering physician: Lee MD, Kenneth
Order name: ondansetron (Zofran)
Details: 4 mg = 2, IV Push, Injection, Q6H, PRN nausea/vomiting, First Dose: 12/13/2019 18:31:00 PST
Reconciliation action: Continue
Ordering physician: Chang MD, Ronald C
Order name: simethicone (simethicone (Mylicon) 40 mg/1,000 mL Sterile Water)
Details: 40 mg = 0.6, Irrigation, On Call, PRN other (see comment), Administer over: 0 minutes, First Dose: 12/14/2019 9:15:00 PST
Reconciliation action: Continue
Ordering physician: Lee MD, Kenneth
Order name: sodium sulfate/potassium sulfate/magnesium sulfate (Suprep Bowel Prep Kit)
Details: 480 mL, Oral, Liquid, BID for 2 doses, First Dose: 12/13/2019 17:00:00 PST, Stop Date: 12/14/2019 16:59:00 PST
Reconciliation action: Continue
Ordering physician: Chang MD, Ronald C
Order name: amlODIPine (amlODIPine 5 mg oral tablet)
Details: 5 mg = = 1 tab, Oral, Daily
Reconciliation action: Do not convert
Ordering physician:
Order name: aspirin (aspirin 81 mg oral tablet)
Details: 81 mg = = 1 tab, Oral, Daily

Pomona Valley Hospital Medical Center

1798 N Garey Ave
Pomona, CA 91767-2918

Patient: **Hanna, Adel**
MRN: 000854595 Admit Date: 12/13/2019
FIN: 532106457 Disch Date: 12/15/2019
DOB/Age/Gender: 3/29/1946 76 years Male Admitting: Chang MD,Ronald C
Medical Service: Telemetry Attending: Chang MD,Ronald C

Medication Reconciliation

Reconciliation action: Do not convert
Ordering physician:
Order name: atenolol (atenolol 50 mg oral tablet)
Details: 50 mg = = 1 tab, Oral, Daily
Reconciliation action: Do not convert
Ordering physician:

Discharge Reconciliation
12/14/2019 14:44 PST (Chang MD, Ronald C)

Order name: EPINEPHrine (EPINEPHrine 0.1 mg/mL injectable solution)
Details: 1 mg = 10, Submucosa, Injection, On Call, PRN bleeding, First Dose:
12/14/2019 9:15:00 PST

Reconciliation action: Do not convert
Ordering physician: Lee MD, Kenneth

Order name: aMLODIPine (aMLODIPine 5 mg oral tablet)

Details: 12/14/2019 14:44 PST
Reconciliation action: Discontinued
Ordering physician:

Order name: aspirin (aspirin 81 mg oral tablet)

Details: 12/14/2019 14:44 PST
Reconciliation action: Discontinued
Ordering physician:

Order name: atenolol (atenolol 50 mg oral tablet)

Details: 12/14/2019 14:44 PST
Reconciliation action: Discontinued
Ordering physician:

Order name: diphenhydrAMINE (Benadryl)

Details: 25 mg = 0.5, IV Push, Injection, On Call, PRN other (see comment), First
Dose: 12/14/2019 9:15:00 PST
Reconciliation action: Do not convert

Ordering physician: Lee MD, Kenneth

Order name: fentaNYL

Details: 25 mcg = 0.5, IV Push, Injection, On Call for 30 days, PRN sedation, First
Dose: 12/14/2019 9:15:00 PST, Stop Date: 01/13/2020 9:14:00 PST
Reconciliation action: Do not convert

Ordering physician: Lee MD, Kenneth

Order name: fentaNYL (Sublimaze)

Details: 50 mcg = 1, IV Push, Injection, On Call for 3 doses, PRN sedation, First
Dose: 12/14/2019 9:15:00 PST, Stop Date: Limited # of times, Max Total Dose: 150 mCg
Reconciliation action: Do not convert

Ordering physician: Lee MD, Kenneth

Order name: flumazenil (Romazicon)

Details: 0.2 mg = 2, IV Push, Injection, On Call, PRN other (see comment), First Dose:
12/14/2019 9:15:00 PST
Reconciliation action: Do not convert

Ordering physician: Lee MD, Kenneth

Order name: glucagon (GlucaGen)

Details: 1 mg = 1, IV Push, Injection, On Call, PRN other (see comment), First Dose:
12/14/2019 9:15:00 PST
Reconciliation action: Do not convert

Ordering physician: Lee MD, Kenneth

Order name: lidocaine topical (Lidocaine Viscous 2% mucous membrane solution)

Details: 30 mL, Oral, Soln, On Call, PRN other (see comment), First Dose: 12/14/2019
9:15:00 PST
Reconciliation action: Do not convert

Ordering physician: Lee MD, Kenneth

Order name: midazolam

Pomona Valley Hospital Medical Center

1798 N Garey Ave
Pomona, CA 91767-2918

Patient: **Hanna, Adel**
MRN: 000854595 Admit Date: 12/13/2019
FIN: 532106457 Disch Date: 12/15/2019
DOB/Age/Gender: 3/29/1946 76 years Male Admitting: Chang MD,Ronald C
Medical Service: Telemetry Attending: Chang MD,Ronald C

Medication Reconciliation

Details: 1 mg = 1, IV Push, Injection, On Call for 30 days, PRN sedation, First Dose: 12/14/2019 9:15:00 PST, Stop Date: 01/13/2020 9:14:00 PST
Reconciliation action: Do not convert
Ordering physician: Lee MD, Kenneth
Order name: midazolam (Versed)
Details: 2 mg = 2, IV Push, Injection, On Call for 5 doses, PRN sedation, First Dose: 12/14/2019 9:15:00 PST, Stop Date: Limited # of times, Max Total Dose: 10 mg
Reconciliation action: Do not convert
Ordering physician: Lee MD, Kenneth
Order name: multivitamin (multivitamin adult, oral tablet)
Details: 12/14/2019 14:44 PST
Reconciliation action: Discontinued
Ordering physician:
Order name: naloxone (Narcan)
Details: 0.1 mg = 0.1, IV Push, Injection, On Call, PRN other (see comment), First Dose: 12/14/2019 9:15:00 PST, For opioid reversal
Reconciliation action: Do not convert
Ordering physician: Lee MD, Kenneth
Order name: ondansetron (Zofran)
Details: 4 mg = 2, IV Push, Injection, Q6H, PRN nausea/vomiting, First Dose: 12/13/2019 18:31:00 PST
Reconciliation action: Do not convert
Ordering physician: Chang MD, Ronald C
Order name: sodium sulfate/potassium sulfate/magnesium sulfate (Suprep Bowel Prep Kit)
Details: 480 mL, Oral, Liquid, BID for 2 doses, First Dose: 12/13/2019 17:00:00 PST, Stop Date: 12/14/2019 16:59:00 PST
Reconciliation action: Do not convert
Ordering physician: Chang MD, Ronald C

Pomona Valley Hospital Medical Center

1798 N Garey Ave
Pomona, CA 91767-2918

Patient: **Hanna, Adel**
 MRN: 000854595 Admit Date: 12/13/2019
 FIN: 532106457 Disch Date: 12/15/2019
 DOB/Age/Gender: 3/29/1946 76 years Male Admitting: Chang MD,Ronald C
 Medical Service: Telemetry Attending: Chang MD,Ronald C

Hematology

Legend: c=Corrected, @=Abnormal, C=Critical, L=Low, H=High, f=Result Comment, i=Interp Data, *=Performing Lab

CBC and Differential

Collected Date	12/15/2019	12/14/2019	12/14/2019	12/14/2019	12/14/2019	Units	Reference Range
Collected Time	07:04 PST	12:57 PST	06:38 PST	06:38 PST	01:47 PST		
Procedure							
WBC	4.2	-	-	3.6	-	x10 ³ /mcL	[3.6-10.2]
RBC	4.68	-	-	4.86	-	x10 ⁶ /mcL	[4.06-5.63]
Hgb	13.4	13.8	13.8	13.8	13.3	g/dL	[12.5-16.3]
Hct	40.5	42.6	41.6	41.8	40.6	%	[36.7-47.1]
MCV	86.4	-	-	86.0	-	fL	[73.0-96.2]
MCH	28.5	-	-	28.3	-	pg	[23.8-33.4]
MCHC	33.0	-	-	33.0	-	g/dL	[32.5-36.3]
RDW	14.3	-	-	14.8	-	%	[12.1-16.2]
Platelet	154	-	-	151	-	x10 ³ /mcL	[130-400]
MPV	9.5	-	-	9.5	-	fL	[7.4-11.4]
Neutro % Auto	50.7	-	49.0	-	-	%	[43.5-73.5]
Lymph % Auto	35.1	-	37.0	-	-	%	[15.2-43.3]
Mono % Auto	6.8	-	8.3	-	-	%	[5.5-13.7]
Eos % Auto	6.6	-	5.1	-	-	%	[0.8-8.1]
Baso % Auto	0.8	-	0.6	-	-	%	[0.2-1.5]
Neutro Abs Auto	2.1	-	1.8	-	-	x10 ³ /mcL	[1.7-7.6]
Lymph Abs Auto	1.5	-	1.3	-	-	x10 ³ /mcL	[1.0-3.2]
Mono Abs Auto	0.3	-	0.3	-	-	x10 ³ /mcL	[0.3-1.1]
Eos Abs Auto	0.3	-	0.2	-	-	x10 ³ /mcL	[0.0-0.5]
NRBC % Auto	0.2	-	0.1	-	-	%	[0.0-0.6]

Collected Date	12/13/2019	12/13/2019	12/13/2019	Units	Reference Range
Collected Time	19:52 PST	13:23 PST	11:15 PST		
Procedure					
WBC	-	4.5	4.4	x10 ³ /mcL	[3.6-10.2]
RBC	-	5.37	5.25	x10 ⁶ /mcL	[4.06-5.63]
Hgb	13.8	15.2	15.0	g/dL	[12.5-16.3]
Hct	42.2	47.1	45.7	%	[36.7-47.1]
MCV	-	87.7	87.1	fL	[73.0-96.2]
MCH	-	28.3	28.7	pg	[23.8-33.4]
MCHC	-	32.3^L	32.9	g/dL	[32.5-36.3]
RDW	-	14.8	14.5	%	[12.1-16.2]
Platelet	-	171	158	x10 ³ /mcL	[130-400]
MPV	-	9.3	9.2	fL	[7.4-11.4]

Pomona Valley Hospital Medical Center

1798 N Garey Ave
Pomona, CA 91767-2918

Patient:	Hanna, Adel			
MRN:	000854595		Admit Date:	12/13/2019
FIN:	532106457		Disch Date:	12/15/2019
DOB/Age/Gender:	3/29/1946	76 years	Male	Admitting: Chang MD,Ronald C
Medical Service:	Telemetry			Attending: Chang MD,Ronald C

Hematology

Legend: c=Corrected, @=Abnormal, C=Critical, L=Low, H=High, f=Result Comment, i=Interp Data, *=Performing Lab

CBC and Differential

Collected Date	12/13/2019	12/13/2019	12/13/2019		
Collected Time	19:52 PST	13:23 PST	11:15 PST		
Procedure				Units	Reference Range
Neutro % Auto	-	49.1	49.5	%	[43.5-73.5]
Lymph % Auto	-	37.5	35.9	%	[15.2-43.3]
Mono % Auto	-	7.5	7.8	%	[5.5-13.7]
Eos % Auto	-	5.3	6.1	%	[0.8-8.1]
Baso % Auto	-	0.6	0.7	%	[0.2-1.5]
Neutro Abs Auto	-	2.2	2.2	x10 ³ /mcL	[1.7-7.6]
Lymph Abs Auto	-	1.7	1.6	x10 ³ /mcL	[1.0-3.2]
Mono Abs Auto	-	0.3	0.3	x10 ³ /mcL	[0.3-1.1]
Eos Abs Auto	-	0.2	0.3	x10 ³ /mcL	[0.0-0.5]
NRBC % Auto	-	0.1	0.2	%	[0.0-0.6]

Chemistry

Legend: c=Corrected, @=Abnormal, C=Critical, L=Low, H=High, f=Result Comment, i=Interp Data, *=Performing Lab

Chemistry

Collected Date	12/15/2019	12/14/2019	12/13/2019	12/13/2019		
Collected Time	07:04 PST	06:38 PST	13:23 PST	11:15 PST		
Procedure					Units	Reference Range
Sodium Lvl	138	142	-	137	mmol/L	[135-145]
Potassium Lvl	3.8	4.3	-	5.1^H	mmol/L	[3.5-5.0]
Chloride	104	107	-	106	mmol/L	[95-113]
CO2	26	27	-	28	mmol/L	[24-32]
AGAP	8	8	-	3^L		[4-12]
Glucose Lvl	99	99	-	97	mg/dL	[70-115]
BUN	16	15	-	18	mg/dL	[8-25]
Creatinine	0.9	0.9	-	0.9	mg/dL	[0.8-1.4]
Calcium Lvl	8.6^L	9.0	-	9.5	mg/dL	[8.7-10.2]
Protein Total.	-	-	-	7.0	g/dL	[4.4-7.6]
Albumin Lvl	-	-	-	4.0	g/dL	[3.5-5.3]
Globulin	-	-	-	3.0	g/dL	[1.5-3.8]
A/G Ratio	-	-	-	1.3		[1.0-2.0]
Bili Total	-	-	-	0.7	mg/dL	[0.1-2.0]

Pomona Valley Hospital Medical Center

1798 N Garey Ave
Pomona, CA 91767-2918

Patient: **Hanna, Adel**
MRN: 000854595 Admit Date: 12/13/2019
FIN: 532106457 Disch Date: 12/15/2019
DOB/Age/Gender: 3/29/1946 76 years Male Admitting: Chang MD,Ronald C
Medical Service: Telemetry Attending: Chang MD,Ronald C

Chemistry

Legend: c=Corrected, @=Abnormal, C=Critical, L=Low, H=High, f=Result Comment, i=Interp Data, *=Performing Lab

Chemistry

Collected Date	12/15/2019	12/14/2019	12/13/2019	12/13/2019		
Collected Time	07:04 PST	06:38 PST	13:23 PST	11:15 PST		
Procedure					Units	Reference Range
AST	-	-	-	17 ^L	unit/L	[22-47]
ALT	-	-	-	20	unit/L	[3-39]
Alk Phos	-	-	-	37 ^L	unit/L	[50-136]
eGFR AA	102 ⁱ¹	100 ⁱ¹	-	102 ⁱ¹		
eGFR Non-AA	84 ⁱ¹	83 ⁱ¹	-	84 ⁱ¹		
Hgb A1c	-	-	6.0 ^H	-	%	[4.8-5.9]

Interpretive Data

i1: eGFR AA, eGFR Non-AA
>=60 No kidney damage, OR STAGE 1 CKD
(Kidney damage with normal or increased kidney function,
OR STAGE2 CKD(Kidney damage with mild decreased kidney function);
30-59 STAGE 3 CKD(Moderate decreased kidney function);
15-29 STAGE 4 CKD(Severe decreased kidney function);
<15 STAGE 5 CKD(End-Stage kidney failure). Stable Creatinine presumed.
Ignore eGFR in dialysis patients.
Interpret with caution in patients with acute renal failure.

Cardiac Isoenzymes

Collected Date	12/13/2019		
Collected Time	11:15 PST		
Procedure	Units	Reference Range	
Troponin-I	<0.030 ⁱ²	ng/mL	[0.000-0.039]

Interpretive Data

i2: Troponin-I
Reference Range:
Tnl : 0.00 - 0.039 ng/mL: Negative based on 10% CV at 99th percentile.
Tnl : = or > 0.04 ng/mL is considered Positive for Myocardial Infarction.
Tnl : = or > 0.30 ng/mL Critical Value.

Pomona Valley Hospital Medical Center

1798 N Garey Ave
Pomona, CA 91767-2918

Patient: **Hanna, Adel**
MRN: 000854595 Admit Date: 12/13/2019
FIN: 532106457 Disch Date: 12/15/2019
DOB/Age/Gender: 3/29/1946 76 years Male Admitting: Chang MD,Ronald C
Medical Service: Telemetry Attending: Chang MD,Ronald C

Microbiology

Procedure: MRSA Surveillance Culture^{O1}
Source: Nasal Admit Accession: 19-347-1914
Collected Date/Time: 12/13/2019 18:31 PST Body Site:
Start Date/Time: 12/14/2019 05:05 PST Free Text Source:

FINAL REPORTS

Final Report

Verified Date/Time: 12/15/2019 06:31 PST

No Methicillin-resistant Staphylococcus aureus (MRSA) isolated

Order Comments

O1: MRSA Surveillance Culture
Per Infection Control Policy On Admission Today

Transfusion Medicine

Legend: c=Corrected, @=Abnormal, C=Critical, L=Low, H=High, f=Result Comment, i=Interp Data, *=Performing Lab

Transfusion Medicine Testing

Collected Date 12/13/2019 12/13/2019
Collected Time 14:54 PST 13:23 PST
Procedure
ABO/Rh Type - A POS
Antibody Screen - Negative
ABO/Rh Retype A POS^{O2} -

Order Comments

O2: ABO/Rh Retype
delay draw pt in ct

Pomona Valley Hospital Medical Center

1798 N Garey Ave
Pomona, CA 91767-2918

Patient: **Hanna, Adel**
MRN: 000854595 Admit Date: 12/13/2019
FIN: 532106457 Disch Date: 12/15/2019
DOB/Age/Gender: 3/29/1946 76 years Male Admitting: Chang MD,Ronald C
Medical Service: Telemetry Attending: Chang MD,Ronald C

Computed Tomography

Document Type: CT Abdomen and Pelvis w/ Contrast
Result Status: Auth (Verified)

CT Abdomen and Pelvis w/ Contrast

PROCEDURE:

Computed tomography of the abdomen

Computed tomography of the pelvis

Clinical history: 73-year-old man with abdominal pain, diverticular disease.

Technique: Using the Toshiba Aquilion 320 multichannel spiral CT scanner, a digital scout radiograph was acquired. Multiple high resolution transverse volume computed tomographic images of the abdomen and of the pelvis were acquired during the intravenous administration of contrast material. Iopromide 300 mg I/mL 80 mL i.v. was administered via an upper extremity venous cannula, without untoward reaction.

Findings:

The lung bases and pleural spaces demonstrate no nodules, consolidation or pleural effusions. The liver and spleen are normal in position size and shape. Surgical clips are demonstrated in the gallbladder fossa. The pancreas is not enlarged. The kidneys demonstrate no masses or hydronephrosis. No free intraabdominal fluid or lymphadenopathy is demonstrated. The mid abdominal large and small bowel appear normal. The visualized bones of the lumbar spine are unremarkable for the patient's age.

The ureters demonstrate no masses or hydronephrosis. No free intraabdominal fluid or lymphadenopathy is demonstrated. A few distal colonic diverticula are demonstrated, associated with mural thickening, but without pericolic mass or free fluid. Neoplastic disease should be considered as well, however.. The prostate gland is enlarged, and there is a mild to moderate infravesical prostatic impression. Otherwise, the bladder and rectum are unremarkable. Anterolisthesis of L4 upon L5 is demonstrated.

Impression:

1. Sigmoid colonic mural thickening and diverticula, without pericolic abscess formation or pneumoperitoneum. Neoplasm should be considered as well.
2. Previous cholecystectomy.
3. No other acute nor specific abnormality is demonstrated in the abdomen or pelvis.

Pomona Valley Hospital Medical Center

1798 N Garey Ave
Pomona, CA 91767-2918

Patient:	Hanna, Adel				
MRN:	000854595			Admit Date:	12/13/2019
FIN:	532106457			Disch Date:	12/15/2019
DOB/Age/Gender:	3/29/1946	76 years	Male	Admitting:	Chang MD,Ronald C
Medical Service:	Telemetry			Attending:	Chang MD,Ronald C

Computed Tomography

CT radiation dose reduction techniques used include automatic exposure control, and adjustment of kVp and/or mA according to patient size.

DICOM images are available to non-affiliated providers, secure, media free, reciprocally searchable, upon patient authorization, using RadConnect.

CTDIvol: 4.6 mGy. DLP: 247 mGy-cm.

Electronically signed by: JOHNSON B. LIGHTFOOTE, M.D., FACR

Signoff date and time: Dec 13 2019 3:33P

CT Abdomen and Pelvis w/ Contrast

<https://resmd.pvhmc.org/launch?action=view&AccessionNumber=8048176> HNAM URL

Pomona Valley Hospital Medical Center

1798 N Garey Ave
Pomona, CA 91767-2918

Patient:	Hanna, Adel	Admit Date:	12/13/2019
MRN:	000854595	Disch Date:	12/15/2019
FIN:	532106457	Admitting:	Chang MD,Ronald C
DOB/Age/Gender:	3/29/1946 76 years Male	Attending:	Chang MD,Ronald C
Medical Service:	Telemetry		

Admit-Discharge-Transfer Forms

Sign Information: Umali,Marivic T (12/13/2019 22:15 PST)

Valuables/Belongings Entered On: 12/13/19 22:21 PST
Performed On: 12/13/19 22:15 PST by Umali, Marivic T

Valuables/Belongings

Patient Has Valuables/Belongings on Admission : Yes, valuables/belongings inventoried and validated with patient/family member

Umali, Marivic T - 12/13/19 22:15 PST

Clothes

	Pants Valuables Belongings	Shirt Valuables Belongings	Shoes Valuables Belongings	Socks Valuables Belongings
Description :	brown	brown shirt and white tshirt	black	black
	Umali, Marivic T - 12/13/19 22:15 PST	Umali, Marivic T - 12/13/19 22:15 PST	Umali, Marivic T - 12/13/19 22:15 PST	Umali, Marivic T - 12/13/19 22:15 PST

	Undergarments Valuables Belongings	Other Clothing Valuables Belongings
Description :	1	belt
	Umali, Marivic T - 12/13/19 22:15 PST	Umali, Marivic T - 12/13/19 22:15 PST

Jewelry

	Watch Valuables Belongings
Description :	yellow
	Umali, Marivic T - 12/13/19 22:15 PST

Monetary Items

	Wallet Valuables Belongings
Description :	black

Pomona Valley Hospital Medical Center

1798 N Garey Ave
Pomona, CA 91767-2918

Patient: **Hanna, Adel**
 MRN: 000854595 Admit Date: 12/13/2019
 FIN: 532106457 Disch Date: 12/15/2019
 DOB/Age/Gender: 3/29/1946 76 years Male Admitting: Chang MD,Ronald C
 Medical Service: Telemetry Attending: Chang MD,Ronald C

Admit-Discharge-Transfer Forms

Umali, Marivic T - 12/13/19 22:15 PST

Personal Devices

	Glasses Valuables Belongings	Hearing Aid, Left Valuables Belongings	Hearing Aid, Right Valuables Belongings
Description :	black	1	1
	Umali, Marivic T - 12/13/19 22:15 PST	Umali, Marivic T - 12/13/19 22:15 PST	Umali, Marivic T - 12/13/19 22:15 PST

Electronic Devices

	Cell Phone Valuables Belongings
Description :	black cellphone iphone
	Umali, Marivic T - 12/13/19 22:15 PST

Assessment Forms

Sign Information: Ziajor, Maria A (12/13/2019 22:37 PST)

**Basic Admission Information Adult Entered On: 12/13/19 22:38 PST
 Performed On: 12/13/19 22:37 PST by Ziajor, Maria A**

Vital Signs

Temperature Oral : 36.7 Deg C
 Heart Rate : 62 bpm
 Systolic BP : 116 mmHg
 Diastolic BP : 72 mmHg
 MAP : 91
 Blood Pressure Location : Left arm
 Systolic BP : 120 mmHg
 Diastolic BP : 80

Pomona Valley Hospital Medical Center

1798 N Garey Ave
Pomona, CA 91767-2918

Patient: **Hanna, Adel**
MRN: 000854595 Admit Date: 12/13/2019
FIN: 532106457 Disch Date: 12/15/2019
DOB/Age/Gender: 3/29/1946 76 years Male Admitting: Chang MD,Ronald C
Medical Service: Telemetry Attending: Chang MD,Ronald C

Assessment Forms

MAP : 111
Blood Pressure Location : Right arm
Respiratory Rate : 78 br/min (>HHI)
SpO2 Site : 95 %
SpO2 Site : Finger
O2 Therapy : Room air

Ziajor, Maria A - 12/13/19 22:37 PST

Care Coordination Forms

Sign Information: Bonilla-Ramirez,RN,Jenny R (12/16/2019 10:21 PST)

CM Discharge Disposition Entered On: 12/16/19 10:21 PST
Performed On: 12/16/19 10:21 PST by Bonilla-Ramirez, RN, Jenny R

Discharge Disposition

Discharge Disposition : Routine Home (AHR)

Bonilla-Ramirez, RN, Jenny R - 12/16/19 10:21 PST

Care Coordination Transition Forms

DOCUMENT NAME: CM Transition Planning Assessment - Text
SERVICE DATE/TIME: 12/14/2019 15:51 PST
RESULT STATUS: Auth (Verified)
PERFORM INFORMATION: Chethalan,Grace (12/14/2019 15:51 PST)
SIGN INFORMATION: Chethalan,Grace (12/14/2019 15:51 PST)

CM Transition Planning Assessment Entered On: 12/14/19 15:55 PST
Performed On: 12/14/19 15:51 PST by Chethalan, Grace

Transition Planning Index

Assessment : Open
CM Inpatient Assessment Trigger : Open
Goals of Care/Treatment Preference/Plan : Open
CM Transition Planning Trigger : Open

Chethalan, Grace - 12/14/19 15:51 PST

Pomona Valley Hospital Medical Center

1798 N Garey Ave
Pomona, CA 91767-2918

Patient: **Hanna, Adel**
MRN: 000854595 Admit Date: 12/13/2019
FIN: 532106457 Disch Date: 12/15/2019
DOB/Age/Gender: 3/29/1946 76 years Male Admitting: Chang MD,Ronald C
Medical Service: Telemetry Attending: Chang MD,Ronald C

Care Coordination Transition Forms

Admission Assessment

Information Given By : Self
Readmit Within 30 Days : No
Psychosocial Assessment : Oriented, Cooperative
Sensory Deficits : None
Permanent Modifications to Living Environment Feasible : Other: Patient was brought from Men's jail in Chino
ADLs Pre-hospitalization : Independent
Resides in Area : No
City/State of Residence : Chino, CA - Jail
Living Situation : Law enforcement detention
Current Home Devices/Equipment : None
Professional Skilled Services, CM : None
Pre-hospital Special Services/Community Resources : None

Chethalan, Grace - 12/14/19 15:51 PST

Inpatient Assessment

Ambulation Assistance : Independent
Toileting : Independent
Bathing : Independent
Transferring Bed or Chair : Independent
Feeding : Independent
Equipment in Use in Hospital : None
Lines/Tubes/Drains in Hospital : None
Patient Goals/Preferences for Post Transition Placement : Return to pre-hospital living environment

Chethalan, Grace - 12/14/19 15:51 PST

Goals of Care/Treatment Preference/Plan

Anticipated Transition To : Home
Family/Friend Available to Assist With Care Needs : No
Anticipated Professional Skilled Services : None
Anticipated Special Services/Community Resources : Other: Patient will need assistance in locating a primary care physician.

Chethalan, Grace - 12/14/19 15:51 PST

Transition Planning Daily Note

Barriers to Discharge
Identified : Other: pt is from men's jail Chino. He does not have a primary care physician assigned. He will need a primary care physician referral upon DC.
Current Home Devices/Equipment : None
Pre-hospital Professional Skilled Services : None
Professional Skilled Services, CM : None

Chethalan, Grace - 12/14/19 15:51 PST

Pomona Valley Hospital Medical Center

1798 N Garey Ave
Pomona, CA 91767-2918

Patient: **Hanna, Adel**
MRN: 000854595 Admit Date: 12/13/2019
FIN: 532106457 Disch Date: 12/15/2019
DOB/Age/Gender: 3/29/1946 76 years Male Admitting: Chang MD,Ronald C
Medical Service: Telemetry Attending: Chang MD,Ronald C

Emergency Department Forms

Sign Information: Eyzendooren,RN,Vincent (12/13/2019 10:44 PST)

**ED Intake Form - Adult Entered On: 12/13/19 10:45 PST
Performed On: 12/13/19 10:44 PST by Eyzendooren, RN, Vincent**

ED Intake - Adult

Chief Complaint/Reason for Admission : rectal bleed
ED Travel Outside US last 30 days : No
Demonstrates Signs,Symptoms of Condition : None
Open Reason for Visit Documentation : Open Reason for Visit Documentation
ED Allergies/Med Hx Section : Document assessment
ED Psychological : Denies Psychological Problem/No Verbalization of Intent to Harm Self or Others
ED Abuse/Neglect : No Sign and Symptoms of Abuse/Neglect
Immunizations Current : Unknown
Last Tetanus : Unknown
ED Homicide : Denies Intent to Harm Others
Systolic Blood Pressure : 142 mmHg (HI)
Diastolic Blood Pressure : 81 mmHg
Heart Rate : 59 bpm (LOW)
Respiratory Rate : 16 br/min
SpO2 : 95 %
Oxygen Therapy : Room air
Pain Present : No actual or suspected pain

Eyzendooren, RN, Vincent - 12/13/19 10:44 PST

DCP GENERIC CODE

Tracking Acuity : 3
Tracking Group : PVHMC ED Tracking Group

Eyzendooren, RN, Vincent - 12/13/19 10:44 PST

ED Triage Allergies/Meds

(As Of: 12/13/2019 10:45:51 AM PST)

Allergies (Active)

No Known Allergies

Estimated Onset Date: Unspecified ; Created By:
Eyzendooren, RN, Vincent; Reaction Status: Active ; Category:
Drug ; Substance: No Known Allergies ; Type: Allergy ;
Updated By: Eyzendooren, RN, Vincent; Reviewed Date:
12/13/19 10:45 PST

Medication List

(As Of: 12/13/2019 10:45:51 AM PST)

Pomona Valley Hospital Medical Center

1798 N Garey Ave
Pomona, CA 91767-2918

Patient: **Hanna, Adel**
MRN: 000854595 Admit Date: 12/13/2019
FIN: 532106457 Disch Date: 12/15/2019
DOB/Age/Gender: 3/29/1946 76 years Male Admitting: Chang MD,Ronald C
Medical Service: Telemetry Attending: Chang MD,Ronald C

Emergency Department Forms

Reason for Visit

(As Of: 12/13/2019 10:45:51 AM PST)

Diagnoses(Active)

Rectal bleed

Date: 12/13/2019 ; Diagnosis Type: Reason For Visit ;
Confirmation: Complaint of ; Clinical Dx: Rectal bleed ;
Classification: Nursing ; Clinical Service: Non-Specified ;
Code: PNED ; Probability: 0 ; Diagnosis Code:
E70A7598-7509-4945-9A08-94E2AD1771A4

Sign Information:

Castillo Zavala,RN,Eduardo (12/13/2019 14:44 PST)

ED Triage Follow Up - Adult Entered On: 12/13/19 14:44 PST
Performed On: 12/13/19 14:44 PST by Castillo Zavala, RN, Eduardo

ED Triage Follow Up - Adult

Document Falls Risk : Patient is a fall risk

Castillo Zavala, RN, Eduardo - 12/13/19 14:44 PST

MDRO History/Risk Factors

Fever : No
Diarrhea : No
Headache : No
Photophobia : No
Illness With Generalized Rash : No
New or Worsening Cough : No
Recent Exposure to Communicable Disease : No
History of MDRO : No
History of CRE : No
Immunocompromised : No

Castillo Zavala, RN, Eduardo - 12/13/19 14:44 PST

Pregnancy Status : N/A

ED Menstrual History : N/A

Castillo Zavala, RN, Eduardo - 12/13/19 14:44 PST

Sign Information:

Chuatoco,RN,James Ross C (12/13/2019 21:51 PST)

ED Disposition Documentation Entered On: 12/13/19 21:51 PST
Performed On: 12/13/19 21:51 PST by Chuatoco, RN, James Ross C

Pomona Valley Hospital Medical Center

1798 N Garey Ave
Pomona, CA 91767-2918

Patient: **Hanna, Adel**
MRN: 000854595 Admit Date: 12/13/2019
FIN: 532106457 Disch Date: 12/15/2019
DOB/Age/Gender: 3/29/1946 76 years Male Admitting: Chang MD,Ronald C
Medical Service: Telemetry Attending: Chang MD,Ronald C

Emergency Department Forms

Disposition Documentation

Patient Condition-Disposition : Serious
ED Assistance Summary Documentation : Open assistance summary documentation
ED Discharged to : Admit
ED Admission Documentation : Open admission documentation

Chuatoco, RN, James Ross C - 12/13/19 21:51 PST

Assistance Summary

Not Applicable : N/A

Chuatoco, RN, James Ross C - 12/13/19 21:51 PST

Admission

Report given to : Nicole RN
Date/Time Nurse Received Report : 12/13/2019 21:51 PST
ID Band on and Verified : Yes
Lines Traced/Sites Assessed : Yes
Orders Reviewed : Yes
Mode of Transport : Gurney
Intrahospital Transport Equipment : Cardiac monitor/defibrillator
Accompanied by (ED Admit) : Nurse, Technician

Chuatoco, RN, James Ross C - 12/13/19 21:51 PST

Nutrition Forms

Sign Information: Shah,DTR,Nayana K (12/14/2019 05:24 PST)

Nutrition Initial Screening Entered On: 12/14/19 05:25 PST
Performed On: 12/14/19 05:24 PST by Shah, DTR, Nayana K

Nutrition Initial Screening

Risk Factors : Priority B (moderate)
Nutrition Follow-up Date : 2

Shah, DTR, Nayana K - 12/14/19 05:24 PST
(As Of: 12/14/2019 5:25:04 AM PST)

Problems(Active)

Family history of polyps in the colon (SNOMED CT :2764090011) Name of Problem: Family history of polyps in the colon ;
Recorder: Valdez, Derrick; Confirmation: Confirmed ;
Classification: Medical ; Code: 2764090011 ; Contributor
System: PowerChart ; Last Updated: 12/13/2019 11:07 PST ;

Pomona Valley Hospital Medical Center

1798 N Garey Ave
Pomona, CA 91767-2918

Patient: **Hanna, Adel**
MRN: 000854595 Admit Date: 12/13/2019
FIN: 532106457 Disch Date: 12/15/2019
DOB/Age/Gender: 3/29/1946 76 years Male Admitting: Chang MD,Ronald C
Medical Service: Telemetry Attending: Chang MD,Ronald C

Nutrition Forms

Life Cycle Date: 12/13/2019 ; Life Cycle Status: Active ;
Responsible Provider: Valdez, Derrick; Vocabulary: SNOMED
CT

Hypertension (SNOMED CT :1215744012) Name of Problem: Hypertension ; Recorder: Valdez, Derrick;
Confirmation: Confirmed ; Classification: Medical ; Code:
1215744012 ; Contributor System: PowerChart ; Last Updated:
12/13/2019 11:07 PST ; Life Cycle Date: 12/13/2019 ; Life
Cycle Status: Active ; Responsible Provider: Valdez, Derrick;
Vocabulary: SNOMED CT

Diagnoses(Active)

Rectal bleed Date: 12/13/2019 ; Diagnosis Type: Reason For Visit ;
Confirmation: Complaint of ; Clinical Dx: Rectal bleed ;
Classification: Nursing ; Clinical Service: Non-Specified ;
Code: PNED ; Probability: 0 ; Diagnosis Code:
E70A7598-7509-4945-9A08-94E2AD1771A4
Rectal bleeding Date: 12/13/2019 ; Diagnosis Type: Discharge ; Confirmation:
Confirmed ; Clinical Dx: Rectal bleeding ; Classification:
Medical ; Code: ICD-10-CM ; Probability: 0 ; Diagnosis Code:
K62.5

Patient History Forms

Sign Information: Rosales,RN,Jennifer V (12/13/2019 22:42 PST)

Adult Patient History Entered On: 12/13/19 22:47 PST
Performed On: 12/13/19 22:42 PST by Rosales, RN, Jennifer V

General Info

Admission Date/Time : 12/13/2019 22:40 PST
Preferred Name : Dr. Hanna
Preferred Mode of Communication : Verbal
Preferred Language : English
Patient Stated Reason for Admission : rectal bleed
Admitted From : ED
Mode of Arrival on Unit : Gurney
Information Given By : Self

Rosales, RN, Jennifer V - 12/13/19 22:42 PST

Pomona Valley Hospital Medical Center

1798 N Garey Ave
Pomona, CA 91767-2918

Patient: **Hanna, Adel**
MRN: 000854595 Admit Date: 12/13/2019
FIN: 532106457 Disch Date: 12/15/2019
DOB/Age/Gender: 3/29/1946 76 years Male Admitting: Chang MD,Ronald C
Medical Service: Telemetry Attending: Chang MD,Ronald C

Patient History Forms

Advance Directive

Soarian Financial Advance Directive Data : Soarian Financial Advance Directive Information
Soarian Financial Advance Directive
Advance Directive Soarian Financial: No (12/13/19 19:08:00)

Patient's Response matches Soarian Financial Advance Directive : No

*Advance Directive : No

Type of Advance Directive : Not applicable

Location of Advance Directive : Not applicable

Patient Wishes to Receive Further Information on Advance Directives : No

Rosales, RN, Jennifer V - 12/13/19 22:42 PST

Allergy

(As Of: 12/13/2019 10:47:43 PM PST)

Allergies (Active)

Reglan

Estimated Onset Date: Unspecified ; Reactions: Shaking ;
Created By: Chuatoco, RN, James Ross C; Reaction Status:
Active ; Category: Drug ; Substance: Reglan ; Type: Allergy ;
Severity: Mild ; Updated By: Chuatoco, RN, James Ross C ;
Reviewed Date: 12/13/19 19:36 PST

Problem History

(As Of: 12/13/2019 10:47:43 PM PST)

Problems(Active)

Family history of polyps in the colon (SNOMED CT :2764090011)

Name of Problem: Family history of polyps in the colon ;
Recorder: Valdez, Derrick; Confirmation: Confirmed ;
Classification: Medical ; Code: 2764090011 ; Contributor
System: PowerChart ; Last Updated: 12/13/2019 11:07 PST ;
Life Cycle Date: 12/13/2019 ; Life Cycle Status: Active ;
Responsible Provider: Valdez, Derrick; Vocabulary: SNOMED
CT

Hypertension (SNOMED CT :1215744012)

Name of Problem: Hypertension ; Recorder: Valdez, Derrick;
Confirmation: Confirmed ; Classification: Medical ; Code:
1215744012 ; Contributor System: PowerChart ; Last Updated:
12/13/2019 11:07 PST ; Life Cycle Date: 12/13/2019 ; Life
Cycle Status: Active ; Responsible Provider: Valdez, Derrick;
Vocabulary: SNOMED CT

Diagnoses(Active)

Rectal bleed

Date: 12/13/2019 ; Diagnosis Type: Reason For Visit ;
Confirmation: Complaint of ; Clinical Dx: Rectal bleed ;
Classification: Nursing ; Clinical Service: Non-Specified ;

Pomona Valley Hospital Medical Center

1798 N Garey Ave
Pomona, CA 91767-2918

Patient: **Hanna, Adel**
MRN: 000854595 Admit Date: 12/13/2019
FIN: 532106457 Disch Date: 12/15/2019
DOB/Age/Gender: 3/29/1946 76 years Male Admitting: Chang MD,Ronald C
Medical Service: Telemetry Attending: Chang MD,Ronald C

Patient History Forms

Rectal bleeding
Code: PNED ; Probability: 0 ; Diagnosis Code: E70A7598-7509-4945-9A08-94E2AD1771A4
Date: 12/13/2019 ; Diagnosis Type: Discharge ; Confirmation: Confirmed ; Clinical Dx: Rectal bleeding ; Classification: Medical ; Code: ICD-10-CM ; Probability: 0 ; Diagnosis Code: K62.5

Procedure/Surgical History

Procedure History

(As Of: 12/13/2019 10:47:43 PM PST)

Anesthesia Minutes: 0 ; Procedure Name: Colonoscopy ;
Procedure Minutes: 0

Anesthesia Minutes: 0 ; Procedure Name: Colonoscopy ;
Procedure Minutes: 0

Family History

Family History

(As Of: 12/13/2019 10:47:43 PM PST)

Transfusion Reaction

Transfusion History : No prior transfusion
Blood Transfusion Acceptable to Patient : Yes

Rosales, RN, Jennifer V - 12/13/19 22:42 PST

Nutrition

Have You Recently Lost Weight Without Trying? : No
If Yes, How Much Weight Have You Lost? : 0 - 13 pounds
Weight Loss Score : 1
Appetite Score : 0
Have You Been Eating Poorly Due to
Decreased Appetite? : No
MST Total Score : 1

Rosales, RN, Jennifer V - 12/13/19 22:42 PST

Functional

Sensory Deficits : Hearing deficit, left ear, Hearing deficit, right ear
Ambulation Assistance : Independent
Transferring Bed or Chair : Independent
Toileting : Independent
Feeding : Independent

Rosales, RN, Jennifer V - 12/13/19 22:42 PST

Pomona Valley Hospital Medical Center

1798 N Garey Ave
Pomona, CA 91767-2918

Patient: **Hanna, Adel**
MRN: 000854595 Admit Date: 12/13/2019
FIN: 532106457 Disch Date: 12/15/2019
DOB/Age/Gender: 3/29/1946 76 years Male Admitting: Chang MD,Ronald C
Medical Service: Telemetry Attending: Chang MD,Ronald C

Patient History Forms

ID Risk Screen

Have you or a family member traveled outside the U.S. within the last 1 year? : No

Rosales, RN, Jennifer V - 12/13/19 22:42 PST

Adult Influenza Vaccine Assessment

Influenza Vaccine Status : Received during current flu season

Rosales, RN, Jennifer V - 12/13/19 22:42 PST

Social History

Social History

(As Of: 12/13/2019 10:47:43 PM PST)

Tobacco:

Smoking tobacco use: Never (less than 100 in lifetime). Ready to quit smoking tobacco: N/A. (Last Updated: 12/13/2019 11:07:31 AM PST by Valdez, Derrick)

Alcohol:

Comments: 12/13/19 22:45 - Rosales, RN, Jennifer V: doesnot drink any,more (Last Updated: 12/13/2019 10:45:55 PM PST by Rosales, RN, Jennifer V)

Home/Environment:

Lives with Spouse. Marital Status of Patient if Patient Independent Adult: Married. (Last Updated: 12/13/2019 10:46:24 PM PST by Rosales, RN, Jennifer V)

Employment/School:

Employed, Work/School description: Doctor. (Last Updated: 12/13/2019 10:46:42 PM PST by Rosales, RN, Jennifer V)

Psychosocial:

Comments: 12/13/19 22:46 - Rosales, RN, Jennifer V: none (Last Updated: 12/13/2019 10:46:50 PM PST by Rosales, RN, Jennifer V)

CSSRS Screen

- 1. Have you wished you were dead or wished you could go to sleep and not wake up? : Past month, no
- 2. Have you actually had any thoughts of killing yourself? : Past month, no
- 6a. Have you ever done anything, started to do anything, or prepared to do anything to end your life? : Past month, no

Rosales, RN, Jennifer V - 12/13/19 22:42 PST

Psychosocial/Spiritual

Pomona Valley Hospital Medical Center

1798 N Garey Ave
Pomona, CA 91767-2918

Patient: **Hanna, Adel**
MRN: 000854595 Admit Date: 12/13/2019
FIN: 532106457 Disch Date: 12/15/2019
DOB/Age/Gender: 3/29/1946 76 years Male Admitting: Chang MD,Ronald C
Medical Service: Telemetry Attending: Chang MD,Ronald C

Patient History Forms

Coping : Effective
Emotional Support Available : Yes
Are there religious/spiritual/cultural issues that are important for us to know? : No
What are your Spiritual Preferences? : Christian
Request Spiritual Services Visit : No

Rosales, RN, Jennifer V - 12/13/19 22:42 PST

Education Needs

PARTNERS Handout Given : Yes
Barriers to Learning : None evident

Rosales, RN, Jennifer V - 12/13/19 22:42 PST

Patient/Family Learning Style Preferences

Patient : Demonstration, Printed materials, Verbal explanation, Video/Educational TV
Family : Demonstration, Printed materials, Verbal explanation, Video/Educational TV

Rosales, RN, Jennifer V - 12/13/19 22:42 PST

Sexuality/Reproduction

Pregnancy Status : N/A
Breastfeeding : N/A

Rosales, RN, Jennifer V - 12/13/19 22:42 PST

Treatments-Procedures Forms

Sign Information: Villanueva,RN,Sylvia (12/14/2019 09:50 PST); Chan,RN, Christina C (12/14/2019 09:05 PST)

**Preoperative Checklist Entered On: 12/14/19 09:08 PST
Performed On: 12/14/19 09:05 PST by Chan, RN, Christina C**

General

Primary Care Provider : chang, ronald

Villanueva, RN, Sylvia - 12/14/19 09:50 PST

Preferred Language : English
Information Given By : Self
Preferred Communication : Verbal
Stated Reason For Admit : rectal bleed
Procedure : Colonoscopy
Sensory Deficits : Hearing deficit, left ear, Hearing deficit, right ear

Chan, RN, Christina C - 12/14/19 09:05 PST

Surgical Prep

Procedure Location : GI Lab

Pomona Valley Hospital Medical Center

1798 N Garey Ave
Pomona, CA 91767-2918

Patient: **Hanna, Adel**
MRN: 000854595 Admit Date: 12/13/2019
FIN: 532106457 Disch Date: 12/15/2019
DOB/Age/Gender: 3/29/1946 76 years Male Admitting: Chang MD,Ronald C
Medical Service: Telemetry Attending: Chang MD,Ronald C

Treatments-Procedures Forms

Last Fluid Intake : 12/14/2019 00:01 PST
Last Food Intake Type : Clear liquid
Last Food Intake : 12/13/2019 00:01 PST
Last Void : 12/14/2019 08:30 PST
Skin Prep Complete : N/A
Last Bowel Movement : 12/14/2019 08:50 PST
Hair Removal : No hair removal performed
Pregnancy Test
On Board Control Satisfactory : N/A

Chan, RN, Christina C - 12/14/19 09:05 PST

Perioperative Protocols

OR RN : sv

Villanueva, RN, Sylvia - 12/14/19 09:50 PST

Patient Safety

Site Verified by Patient/Family : Yes
Site Verified/Marked by Physician : Yes
Site Verified by RN : Yes
Blood Band on and Verified : N/A
Type & Screen / Type & Cross : N/A

Villanueva, RN, Sylvia - 12/14/19 09:50 PST

Allergy Verified and Band in place as applicable : Yes
ID Band on and Verified : Yes
Current ECG in Medical Record : No
Current H&P in Medical Record : Yes
Relevant Images in Medical Record : Yes
Review of Labs : Yes
Pre-Op Antibiotics : N/A
Patient Has Implanted Device : N/A
Jewelry/Body Piercings Removed : N/A
Denture/Bridges/Orthodontic Devices Removed : N/A
Glasses/Contacts/Hearing Aids Removed : N/A

Patient Rights Grid

Surgical Consent Signed : No

Chan, RN, Christina C - 12/14/19 09:05 PST

Preop RN : Christina Chan

Chan, RN, Christina C - 12/14/19 09:05 PST

Allergy

(As Of: 12/14/2019 9:51:43 AM PST)

Allergies (Active)

Reglan

Estimated Onset Date: Unspecified ; Reactions: Shaking ;
Created By: Chuato, RN, James Ross C; Reaction Status:
Active ; Category: Drug ; Substance: Reglan ; Type: Allergy ;
Severity: Mild ; Updated By: Chuato, RN, James Ross C;
Reviewed Date: 12/14/19 09:51 PST

Pomona Valley Hospital Medical Center

1798 N Garey Ave
Pomona, CA 91767-2918

Patient: **Hanna, Adel**
MRN: 000854595 Admit Date: 12/13/2019
FIN: 532106457 Disch Date: 12/15/2019
DOB/Age/Gender: 3/29/1946 76 years Male Admitting: Chang MD,Ronald C
Medical Service: Telemetry Attending: Chang MD,Ronald C

Treatments-Procedures Forms

Vital Signs and Measures

Temperature Oral : 36.8 Deg C(Converted to: 98.2 Deg F)
Heart Rate : 70 bpm
Systolic/Diastolic BP : 118 mmHg
Height/Length values and Weight values must be entered in metric units of measure for BSA values and BMI values to calculate correctly. : 77 mmHg
Respiratory Rate : 18 br/min
SPO2 : 95 %
Weight Dosing : 74.000 kg(Converted to: 163 lb 2 oz, 163.142 lb)
Weight Measured : 74.0 kg(Converted to: 163 lb 2 oz, 163.142 lb)
Height/Length Measured : 152.4 cm(Converted to: 5 ft 0 in, 5.00 ft, 60.00 in)
BMI Measured : 31.86 kg/m2

Chan, RN, Christina C - 12/14/19 09:05 PST

Pain Assessment

Patient has no pain on admission : Patient Has No Pain On Admission
Self Report Pain : Numeric rating scale
Numeric Pain Scale : 0
Acceptable Numeric Pain Scale : 0
Numeric Pain Score : 0
Numeric Pain Acceptable Intensity Score : 0

Villanueva, RN, Sylvia - 12/14/19 09:50 PST

Aldrete I

Activity Aldrete I : Able to move all extremities voluntarily
Respiratory : Able to deep breathe and cough freely
Circulation : BP & HR +/- 20 points of preanesthetic level (BP 20%)
Consciousness : Fully awake, alert and oriented
O2 Saturation : Able to maintain O2 Sat of 90% or grtr on room air. Pre-Anes
Aldrete I Score : 10

Villanueva, RN, Sylvia - 12/14/19 09:50 PST

Skin Interview & Assessment

Pre-Op Visual Skin Assessment : No abnormal findings noted pre-op

Villanueva, RN, Sylvia - 12/14/19 09:50 PST

Anesthesia/Sedation

SN - Anesthesia Family History : No
Anesthesia History : Prior general anesthesia
Anesthesia Reaction : None
Moderate Sedation History : Prior sedation

Villanueva, RN, Sylvia - 12/14/19 09:50 PST

Pomona Valley Hospital Medical Center

1798 N Garey Ave
Pomona, CA 91767-2918

Patient:	Hanna, Adel	Admit Date:	12/13/2019
MRN:	000854595	Disch Date:	12/15/2019
FIN:	532106457	Admitting:	Chang MD,Ronald C
DOB/Age/Gender:	3/29/1946 76 years Male	Attending:	Chang MD,Ronald C
Medical Service:	Telemetry		

Admit-Transfer-Discharge Information

Legend: c=Corrected, @=Abnormal, C=Critical, L=Low, H=High, f=Result Comment, T=Textual, W=Witness Action

Visit Information

	Recorded Date	12/14/2019	12/14/2019	12/14/2019
	Recorded Time	15:51 PST	10:40 PST	09:05 PST
	Recorded By	Chethalan,Grace	Villanueva,RN,Sylvia	Chan,RN,Christina C
Procedure				
Chief Complaint	-	-	-	rectal bleed
Primary Care Physician	-	-	-	chang, ronald
Mode of Arrival	-	-	Bed	-
Information Given by	Self	-	-	Self
Preferred Languages	-	-	-	English
Preferred Communication Mode	-	-	-	Verbal
Sensory Deficits	None	-	-	See Below ^{T2}

Textual Results

T2: 12/14/2019 09:05 PST (Sensory Deficits)
Hearing deficit, left ear, Hearing deficit, right ear

	Recorded Date	12/13/2019	12/13/2019
	Recorded Time	22:42 PST	10:44 PST
	Recorded By	Rosales,RN,Jennifer V	Eyzendooren,RN,Vincent
Procedure			
Chief Complaint	rectal bleed	rectal bleed	rectal bleed
Mode of Arrival	Gurney	-	-
Information Given by	Self	-	-
Immunizations Current	-	Unknown	Unknown
Last Tetanus	-	Unknown	Unknown
Demonstrates Signs,Symptoms of Condition	-	None	None
Preferred Languages	English	-	-
Influenza Immunization Status	See Below ^{T1}	-	-
Preferred Communication Mode	Verbal	-	-
Patient Preferred Name	Dr. Hanna	-	-
Sensory Deficits	See Below ^{T3}	-	-

Textual Results

T1: 12/13/2019 22:42 PST (Influenza Immunization Status)
Received during current flu season

T3: 12/13/2019 22:42 PST (Sensory Deficits)
Hearing deficit, left ear, Hearing deficit, right ear

Pomona Valley Hospital Medical Center

1798 N Garey Ave
Pomona, CA 91767-2918

Patient: **Hanna, Adel**
MRN: 000854595 Admit Date: 12/13/2019
FIN: 532106457 Disch Date: 12/15/2019
DOB/Age/Gender: 3/29/1946 76 years Male Admitting: Chang MD,Ronald C
Medical Service: Telemetry Attending: Chang MD,Ronald C

Admit-Transfer-Discharge Information

Legend: c=Corrected, @=Abnormal, C=Critical, L=Low, H=High, f=Result Comment, T=Textual, W=Witness Action

Details of Transfer

Recorded Date	12/14/2019	12/13/2019
Recorded Time	10:40 PST	21:51 PST
Recorded By	Villanueva,RN,Sylvia	Chuatoco,RN,James Ross C
Procedure		
Date/Time Transfer Accepted	12/14/2019 10:41 PST	-
Date/Time Nurse Received Report	-	12/13/2019 21:51 PST
Intrahospital Transport Equipment	-	Cardiac monitor/defibrillator
Accompanied By Staff	Nurse	-
Transfer From	GI LAB	-
Transfer To	BACK TO ROOM	-
Transfer	Yes	-
Transport Destination	Returned to room	-

Discharge Information

Recorded Date	12/14/2019	12/13/2019
Recorded Time	15:51 PST	21:51 PST
Recorded By	Chethalan,Grace	Chuatoco,RN,James Ross C
Procedure		
Special Serv & Comm Res,Anticipated	See Below ^{T4}	-
Prof Skilled Services,Anticipated	None	-
Discharge To/Transition To	Home	-
ED Discharged to	-	Admit
Barriers to Discharge Identified	See Below ^{T5}	-

Textual Results

T4: 12/14/2019 15:51 PST (Special Serv & Comm Res, Anticipated)
Other: Patient will need assistance in locating a primary care physician.

T5: 12/14/2019 15:51 PST (Barriers to Discharge Identified)
Other: pt is from men's jail Chino. He does not have a primary care physician assigned. He will need a primary care physician referral upon DC.

Pomona Valley Hospital Medical Center

1798 N Garey Ave
Pomona, CA 91767-2918

Patient:	Hanna, Adel				
MRN:	000854595			Admit Date:	12/13/2019
FIN:	532106457			Disch Date:	12/15/2019
DOB/Age/Gender:	3/29/1946	76 years	Male	Admitting:	Chang MD,Ronald C
Medical Service:	Telemetry			Attending:	Chang MD,Ronald C

Measurements

Legend: c=Corrected, @=Abnormal, C=Critical, L=Low, H=High, f=Result Comment, T=Textual, W=Witness Action

Measurements

	Recorded Date	12/15/2019	12/15/2019		
	Recorded Time	04:02 PST	04:00 PST		
	Recorded By	SYSTEM,SYSTEM Cerner	Umali,Marivic T		
	Procedure			Units	Reference Range
Weight Measured	-		74.2	kg	
Weight Dosing	74.200		-	kg	
	Recorded Date	12/14/2019	12/14/2019		
	Recorded Time	09:08 PST	09:05 PST		
	Recorded By	SYSTEM,SYSTEM Cerner	Chan,RN,Christina C		
	Procedure			Units	Reference Range
Weight Measured	-		74.0	kg	
Weight Dosing	74.000		74.000	kg	
Height/Length Measured	-		152.4	cm	
Body Mass Index Measured	-		31.86	kg/m2	
	Recorded Date	12/14/2019	12/14/2019		
	Recorded Time	04:29 PST	04:24 PST		
	Recorded By	SYSTEM,SYSTEM Cerner	Ziajor,Maria A		
	Procedure			Units	Reference Range
Weight Measured	-		74.0	kg	
Scale Type	-		Bed scale		
Weight Dosing	74.000		-	kg	
	Recorded Date	12/13/2019	12/13/2019		
	Recorded Time	22:37 PST	22:35 PST		
	Recorded By	SYSTEM,SYSTEM Cerner	Ziajor,Maria A		
	Procedure			Units	Reference Range
Weight Measured	-		74.1	kg	
Scale Type	-		Bed scale		
Weight Dosing	74.100		-	kg	
Height/Length Measured	-		152.4	cm	

Pomona Valley Hospital Medical Center

1798 N Garey Ave
Pomona, CA 91767-2918

Patient:	Hanna, Adel				
MRN:	000854595			Admit Date:	12/13/2019
FIN:	532106457			Disch Date:	12/15/2019
DOB/Age/Gender:	3/29/1946	76 years	Male	Admitting:	Chang MD,Ronald C
Medical Service:	Telemetry			Attending:	Chang MD,Ronald C

Vital Signs

Legend: c=Corrected, @=Abnormal, C=Critical, L=Low, H=High, f=Result Comment, T=Textual, W=Witness Action

Vital Signs

Procedure	Units	Reference Range	Recorded Date	12/15/2019	12/15/2019
			Recorded Time	07:52 PST	04:00 PST
			Recorded By	Mcinnis,Carmen M	Umali,Marivic T
Temperature Oral	Deg C	[36.5-37.7]		36.8	37.2
Respiratory Rate	br/min	[12-23]		18	18
Systolic Blood Pressure	mmHg	[90-139]		121	131
Diastolic Blood Pressure	mmHg	[60-89]		68	74
Mean Arterial Pressure,Cuff	mmHg	[65-140]		87	92
Blood Pressure Location				Left arm	Left arm
Blood Pressure Method				Automatic	Manual
Blood Pressure Position				Lying down	Lying down
Heart Rate	bpm	[60-100]		60	64

Procedure	Units	Reference Range	Recorded Date	12/14/2019	12/14/2019
			Recorded Time	23:55 PST	19:45 PST
			Recorded By	Umali,Marivic T	Umali,Marivic T
Temperature Oral	Deg C	[36.5-37.7]		37.2	36.7
Respiratory Rate	br/min	[12-23]		18	18
Systolic Blood Pressure	mmHg	[90-139]		107	125
Diastolic Blood Pressure	mmHg	[60-89]		52^L	74
Mean Arterial Pressure,Cuff	mmHg	[65-140]		70	93
Blood Pressure Location				Left arm	Left arm
Blood Pressure Method				Manual	Automatic
Blood Pressure Position				Lying down	Lying down
Heart Rate	bpm	[60-100]		59^L	67

Procedure	Units	Reference Range	Recorded Date	12/14/2019	12/14/2019
			Recorded Time	16:05 PST	11:26 PST
			Recorded By	Mcinnis,Carmen M	Mcinnis,Carmen M
Temperature Oral	Deg C	[36.5-37.7]		36.6	36.8
Respiratory Rate	br/min	[12-23]		18	18
Systolic Blood Pressure	mmHg	[90-139]		110	120
Diastolic Blood Pressure	mmHg	[60-89]		69	77
Mean Arterial Pressure,Cuff	mmHg	[65-140]		86	91
Blood Pressure Location				Left arm	Right arm

Pomona Valley Hospital Medical Center

1798 N Garey Ave
Pomona, CA 91767-2918

Patient:	Hanna, Adel				
MRN:	000854595			Admit Date:	12/13/2019
FIN:	532106457			Disch Date:	12/15/2019
DOB/Age/Gender:	3/29/1946	76 years	Male	Admitting:	Chang MD,Ronald C
Medical Service:	Telemetry			Attending:	Chang MD,Ronald C

Vital Signs

Legend: c=Corrected, @=Abnormal, C=Critical, L=Low, H=High, f=Result Comment, T=Textual, W=Witness Action

Vital Signs

			Recorded Date	12/14/2019	12/14/2019
			Recorded Time	16:05 PST	11:26 PST
			Recorded By	Mcinnis,Carmen M	Mcinnis,Carmen M
Procedure	Units	Reference Range			
Blood Pressure Method				Automatic	Automatic
Blood Pressure Position				Lying down	Lying down
Heart Rate	bpm	[60-100]		66	60
			Recorded Date	12/14/2019	12/14/2019
			Recorded Time	10:30 PST	10:25 PST
			Recorded By	Villanueva,RN,Sylvia	Villanueva,RN,Sylvia
Procedure	Units	Reference Range			
Respiratory Rate	br/min	[12-23]		12	14
Systolic Blood Pressure	mmHg	[90-139]		99	99
Diastolic Blood Pressure	mmHg	[60-89]		52^L	52^L
Mean Arterial Pressure,Cuff	mmHg	[65-140]		72	72
Heart Rate	bpm	[60-100]		58^L	63
			Recorded Date	12/14/2019	12/14/2019
			Recorded Time	10:20 PST	10:15 PST
			Recorded By	Villanueva,RN,Sylvia	Villanueva,RN,Sylvia
Procedure	Units	Reference Range			
Respiratory Rate	br/min	[12-23]		13	12
Systolic Blood Pressure	mmHg	[90-139]		96	101
Diastolic Blood Pressure	mmHg	[60-89]		62	64
Mean Arterial Pressure,Cuff	mmHg	[65-140]		75	80
Heart Rate	bpm	[60-100]		60	62
			Recorded Date	12/14/2019	12/14/2019
			Recorded Time	10:10 PST	10:05 PST
			Recorded By	Villanueva,RN,Sylvia	Villanueva,RN,Sylvia
Procedure	Units	Reference Range			
Respiratory Rate	br/min	[12-23]		11^L	13
Systolic Blood Pressure	mmHg	[90-139]		100	96
Diastolic Blood Pressure	mmHg	[60-89]		63	59^L
Mean Arterial Pressure,Cuff	mmHg	[65-140]		80	76
Heart Rate	bpm	[60-100]		61	63

Pomona Valley Hospital Medical Center

1798 N Garey Ave
Pomona, CA 91767-2918

Patient:	Hanna, Adel	Admit Date:	12/13/2019
MRN:	000854595	Disch Date:	12/15/2019
FIN:	532106457	Admitting:	Chang MD,Ronald C
DOB/Age/Gender:	3/29/1946 76 years Male	Attending:	Chang MD,Ronald C
Medical Service:	Telemetry		

Vital Signs

Legend: c=Corrected, @=Abnormal, C=Critical, L=Low, H=High, f=Result Comment, T=Textual, W=Witness Action

Vital Signs

Procedure	Units	Reference Range	Recorded Date	12/14/2019	12/14/2019
			Recorded Time	10:00 PST	09:55 PST
			Recorded By	Villanueva,RN,Sylvia	Villanueva,RN,Sylvia
Respiratory Rate	br/min	[12-23]		14	19
Systolic Blood Pressure	mmHg	[90-139]		105	107
Diastolic Blood Pressure	mmHg	[60-89]		61	60
Mean Arterial Pressure,Cuff	mmHg	[65-140]		82	79
Heart Rate	bpm	[60-100]		61	66

Procedure	Units	Reference Range	Recorded Date	12/14/2019	12/14/2019
			Recorded Time	09:50 PST	09:45 PST
			Recorded By	Villanueva,RN,Sylvia	Villanueva,RN,Sylvia
Temperature Oral	Deg C	[36.5-37.7]		-	36.6
Respiratory Rate	br/min	[12-23]		14	12
Systolic Blood Pressure	mmHg	[90-139]		128	145^H
Diastolic Blood Pressure	mmHg	[60-89]		64	86
Mean Arterial Pressure,Cuff	mmHg	[65-140]		88	-
Heart Rate	bpm	[60-100]		68	64

Procedure	Units	Reference Range	Recorded Date	12/14/2019	12/14/2019
			Recorded Time	09:05 PST	08:01 PST
			Recorded By	Chan,RN,Christina C	McCinnis,Carmen M
Temperature Oral	Deg C	[36.5-37.7]		36.8	36.8
Respiratory Rate	br/min	[12-23]		18	18
Systolic Blood Pressure	mmHg	[90-139]		118	118
Diastolic Blood Pressure	mmHg	[60-89]		77	77
Mean Arterial Pressure,Cuff	mmHg	[65-140]		-	92
Blood Pressure Location				-	Right arm
Blood Pressure Method				-	Automatic
Blood Pressure Position				-	Lying down
Heart Rate	bpm	[60-100]		70	70

Pomona Valley Hospital Medical Center

1798 N Garey Ave
Pomona, CA 91767-2918

Patient:	Hanna, Adel	Admit Date:	12/13/2019
MRN:	000854595	Disch Date:	12/15/2019
FIN:	532106457	Admitting:	Chang MD,Ronald C
DOB/Age/Gender:	3/29/1946 76 years Male	Attending:	Chang MD,Ronald C
Medical Service:	Telemetry		

Vital Signs

Legend: c=Corrected, @=Abnormal, C=Critical, L=Low, H=High, f=Result Comment, T=Textual, W=Witness Action

Vital Signs

Procedure	Units	Reference Range	Recorded Date	12/14/2019	12/14/2019
			Recorded Time	04:24 PST	04:00 PST
			Recorded By	Ziajor,Maria A	Rosales,RN,Jennifer V
Temperature Oral	Deg C	[36.5-37.7]		36.9	-
Respiratory Rate	br/min	[12-23]		18	18
Systolic Blood Pressure	mmHg	[90-139]		117	-
Diastolic Blood Pressure	mmHg	[60-89]		70	-
Mean Arterial Pressure,Cuff	mmHg	[65-140]		88	-
Heart Rate	bpm	[60-100]		62	62

Procedure	Units	Reference Range	Recorded Date	12/14/2019	12/13/2019
			Recorded Time	00:05 PST	22:37 PST
			Recorded By	Rosales,RN,Jennifer V	Ziajor,Maria A
Temperature Oral	Deg C	[36.5-37.7]		-	36.7
Respiratory Rate	br/min	[12-23]		18	78^c
Heart Rate	bpm	[60-100]		62	62
Systolic Blood Pressure Admission 1	mmHg	[90-139]		-	116
Diastolic Blood Pressure Admission 1	mmHg	[60-89]		-	72
Mean Arterial Pressure Admission 1				-	91
Blood Pressure Location Admission 1				-	Left arm
Systolic Blood Pressure Admission 2	mmHg	[90-139]		-	120
Diastolic Blood Pressure Admission 2				-	80
Mean Arterial Pressure Admission 2				-	111
Blood Pressure Location Admission 2				-	Right arm

Procedure	Units	Reference Range	Recorded Date	12/13/2019	12/13/2019
			Recorded Time	22:35 PST	21:30 PST
			Recorded By	Ziajor,Maria A	Chuatoco,RN,James Ross C
Temperature Oral	Deg C	[36.5-37.7]		36.7	37.0
Respiratory Rate	br/min	[12-23]		18	16
Systolic Blood Pressure	mmHg	[90-139]		116	120
Diastolic Blood Pressure	mmHg	[60-89]		72	83
Mean Arterial Pressure,Cuff	mmHg	[65-140]		91	-
Heart Rate	bpm	[60-100]		62	60

Pomona Valley Hospital Medical Center

1798 N Garey Ave
Pomona, CA 91767-2918

Patient:	Hanna, Adel	Admit Date:	12/13/2019
MRN:	000854595	Disch Date:	12/15/2019
FIN:	532106457	Admitting:	Chang MD,Ronald C
DOB/Age/Gender:	3/29/1946 76 years Male	Attending:	Chang MD,Ronald C
Medical Service:	Telemetry		

Vital Signs

Legend: c=Corrected, @=Abnormal, C=Critical, L=Low, H=High, f=Result Comment, T=Textual, W=Witness Action

Vital Signs

		Recorded Date	12/13/2019
		Recorded Time	19:37 PST
		Recorded By	Chuatoco,RN,James Ross C
Procedure	Units	Reference Range	
Temperature Oral	Deg C	[36.5-37.7]	36.7
Respiratory Rate	br/min	[12-23]	16
Systolic Blood Pressure	mmHg	[90-139]	118
Diastolic Blood Pressure	mmHg	[60-89]	83
Mean Arterial Pressure,Cuff	mmHg	[65-140]	94
Heart Rate	bpm	[60-100]	53^L

		Recorded Date	12/13/2019
		Recorded Time	17:10 PST
		Recorded By	Castillo Zavala,RN,Eduardo
Procedure	Units	Reference Range	
Respiratory Rate	br/min	[12-23]	14
Systolic Blood Pressure	mmHg	[90-139]	140^H
Diastolic Blood Pressure	mmHg	[60-89]	78
Heart Rate	bpm	[60-100]	58^L

		Recorded Date	12/13/2019
		Recorded Time	13:49 PST
		Recorded By	Castillo Zavala,RN,Eduardo
Procedure	Units	Reference Range	
Temperature Oral	Deg C	[36.5-37.7]	36.7
Respiratory Rate	br/min	[12-23]	14
Systolic Blood Pressure	mmHg	[90-139]	131
Diastolic Blood Pressure	mmHg	[60-89]	93^H
Mean Arterial Pressure,Cuff	mmHg	[65-140]	104
Heart Rate	bpm	[60-100]	57^L

		Recorded Date	12/13/2019
		Recorded Time	10:44 PST
		Recorded By	Eyzendooren,RN,Vincent
Procedure	Units	Reference Range	
Respiratory Rate	br/min	[12-23]	16
Systolic Blood Pressure	mmHg	[90-139]	142^H
Diastolic Blood Pressure	mmHg	[60-89]	81

Pomona Valley Hospital Medical Center

1798 N Garey Ave
Pomona, CA 91767-2918

Patient:	Hanna, Adel			Admit Date:	12/13/2019
MRN:	000854595			Disch Date:	12/15/2019
FIN:	532106457			Admitting:	Chang MD,Ronald C
DOB/Age/Gender:	3/29/1946	76 years	Male	Attending:	Chang MD,Ronald C
Medical Service:	Telemetry				

Vital Signs

Legend: c=Corrected, @=Abnormal, C=Critical, L=Low, H=High, f=Result Comment, T=Textual, W=Witness Action

Vital Signs

		Recorded Date	12/13/2019
		Recorded Time	10:44 PST
		Recorded By	Eyzendooren,RN,Vincent
	Procedure	Units	Reference Range
Heart Rate		bpm	[60-100]
			59^L

Pain

Legend: c=Corrected, @=Abnormal, C=Critical, L=Low, H=High, f=Result Comment, T=Textual, W=Witness Action

Pain Tools

	Recorded Date	12/15/2019	12/15/2019
	Recorded Time	10:00 PST	09:16 PST
	Recorded By	Chan,RN,Christina C	Mcinnis,Carmen M
	Procedure		
Pain Present		No actual or suspected pain	No actual or suspected pain

	Recorded Date	12/15/2019	12/15/2019
	Recorded Time	08:00 PST	07:52 PST
	Recorded By	Chan,RN,Christina C	Mcinnis,Carmen M
	Procedure		

Richmond Agitation Sedation Scale (RASS)	0 - Alert and calm	-
Numeric Pain Acceptable Intensity Scale	0	-
Numeric Pain Acceptable Intensity Score	0	-
Numeric Rating Pain Scale	0	-
Numeric Rating Pain Score	0	-
Pain Present	No actual or suspected pain	No actual or suspected pain
Preferred Pain Tool	Numeric rating scale	-

	Recorded Date	12/15/2019	12/15/2019
	Recorded Time	06:00 PST	04:00 PST
	Recorded By	Rosales,RN,Jennifer V	Rosales,RN,Jennifer V
	Procedure		

Richmond Agitation Sedation Scale (RASS)	-	0 - Alert and calm
Numeric Pain Acceptable Intensity Scale	-	0
Numeric Pain Acceptable Intensity Score	-	0
Numeric Rating Pain Scale	-	0

Pomona Valley Hospital Medical Center

1798 N Garey Ave
Pomona, CA 91767-2918

Patient:	Hanna, Adel				
MRN:	000854595			Admit Date:	12/13/2019
FIN:	532106457			Disch Date:	12/15/2019
DOB/Age/Gender:	3/29/1946	76 years	Male	Admitting:	Chang MD,Ronald C
Medical Service:	Telemetry			Attending:	Chang MD,Ronald C

<i>Pain</i>

Legend: c=Corrected, @=Abnormal, C=Critical, L=Low, H=High, f=Result Comment, T=Textual, W=Witness Action

Pain Tools

	Recorded Date	12/15/2019	12/15/2019
	Recorded Time	06:00 PST	04:00 PST
	Recorded By	Rosales,RN,Jennifer V	Rosales,RN,Jennifer V
Procedure			
Numeric Rating Pain Score		-	0
Pain Present		No actual or suspected pain	No actual or suspected pain
Preferred Pain Tool		-	Numeric rating scale

	Recorded Date	12/15/2019	12/15/2019
	Recorded Time	03:56 PST	02:00 PST
	Recorded By	Rosales,RN,Jennifer V	Rosales,RN,Jennifer V
Procedure			
Pain Present		No actual or suspected pain	No actual or suspected pain

	Recorded Date	12/15/2019	12/14/2019
	Recorded Time	00:05 PST	22:00 PST
	Recorded By	Rosales,RN,Jennifer V	Rosales,RN,Jennifer V
Procedure			
Pain Present		No actual or suspected pain	No actual or suspected pain

	Recorded Date	12/14/2019	12/14/2019
	Recorded Time	20:05 PST	19:34 PST
	Recorded By	Rosales,RN,Jennifer V	Rosales,RN,Jennifer V
Procedure			
Richmond Agitation Sedation Scale (RASS)		0 - Alert and calm	-
Numeric Pain Acceptable Intensity Scale		0	-
Numeric Pain Acceptable Intensity Score		0	-
Numeric Rating Pain Scale		0	-
Numeric Rating Pain Score		0	-
Pain Present		No actual or suspected pain	No actual or suspected pain
Preferred Pain Tool		Numeric rating scale	-

	Recorded Date	12/14/2019	12/14/2019
	Recorded Time	18:00 PST	16:05 PST
	Recorded By	Chan,RN,Christina C	Mcinnis,Carmen M
Procedure			
Pain Present		No actual or suspected pain	No actual or suspected pain

Pomona Valley Hospital Medical Center

1798 N Garey Ave
Pomona, CA 91767-2918

Patient:	Hanna, Adel				
MRN:	000854595			Admit Date:	12/13/2019
FIN:	532106457			Disch Date:	12/15/2019
DOB/Age/Gender:	3/29/1946	76 years	Male	Admitting:	Chang MD,Ronald C
Medical Service:	Telemetry			Attending:	Chang MD,Ronald C

Pain

Legend: c=Corrected, @=Abnormal, C=Critical, L=Low, H=High, f=Result Comment, T=Textual, W=Witness Action

Pain Tools

	Recorded Date	12/14/2019	12/14/2019
	Recorded Time	16:00 PST	15:00 PST
	Recorded By	Chan,RN,Christina C	Chan,RN,Christina C
	Procedure		
Richmond Agitation Sedation Scale (RASS)		0 - Alert and calm	-
Numeric Pain Acceptable Intensity Scale		0	-
Numeric Pain Acceptable Intensity Score		0	-
Numeric Rating Pain Scale		0	-
Numeric Rating Pain Score		0	-
Pain Present		No actual or suspected pain	No actual or suspected pain
Preferred Pain Tool		Numeric rating scale	-

	Recorded Date	12/14/2019	12/14/2019
	Recorded Time	14:00 PST	12:00 PST
	Recorded By	Chan,RN,Christina C	Chan,RN,Christina C
	Procedure		
Pain Present		No actual or suspected pain	No actual or suspected pain

	Recorded Date	12/14/2019	12/14/2019
	Recorded Time	11:26 PST	10:30 PST
	Recorded By	Mcinnis,Carmen M	Villanueva,RN,Sylvia
	Procedure		
Richmond Agitation Sedation Scale (RASS)		-	0 - Alert and calm
Pain Present		No actual or suspected pain	No actual or suspected pain

	Recorded Date	12/14/2019	12/14/2019
	Recorded Time	10:25 PST	10:20 PST
	Recorded By	Villanueva,RN,Sylvia	Villanueva,RN,Sylvia
	Procedure		
Richmond Agitation Sedation Scale (RASS)		-1 - Drowsy	-1 - Drowsy
Numeric Pain Acceptable Intensity Scale		-	0
Numeric Pain Acceptable Intensity Score		-	0
Pain Present		No actual or suspected pain	No actual or suspected pain

Pomona Valley Hospital Medical Center

1798 N Garey Ave
Pomona, CA 91767-2918

Patient:	Hanna, Adel				
MRN:	000854595			Admit Date:	12/13/2019
FIN:	532106457			Disch Date:	12/15/2019
DOB/Age/Gender:	3/29/1946	76 years	Male	Admitting:	Chang MD,Ronald C
Medical Service:	Telemetry			Attending:	Chang MD,Ronald C

<i>Pain</i>

Legend: c=Corrected, @=Abnormal, C=Critical, L=Low, H=High, f=Result Comment, T=Textual, W=Witness Action

Pain Tools

	Recorded Date	12/14/2019	12/14/2019
	Recorded Time	10:15 PST	10:10 PST
	Recorded By	Villanueva,RN,Sylvia	Villanueva,RN,Sylvia
Procedure			
Richmond Agitation Sedation Scale (RASS)		-3 - Moderate sedation	-3 - Moderate sedation
Pain Present		No actual or suspected pain	No actual or suspected pain

	Recorded Date	12/14/2019	12/14/2019
	Recorded Time	10:05 PST	10:00 PST
	Recorded By	Villanueva,RN,Sylvia	Villanueva,RN,Sylvia
Procedure			
Richmond Agitation Sedation Scale (RASS)		-3 - Moderate sedation	-2 - Light sedation
Pain Present		No actual or suspected pain	No actual or suspected pain

	Recorded Date	12/14/2019	12/14/2019
	Recorded Time	09:55 PST	09:50 PST
	Recorded By	Villanueva,RN,Sylvia	Villanueva,RN,Sylvia
Procedure			
Richmond Agitation Sedation Scale (RASS)		0 - Alert and calm	0 - Alert and calm
Pain Present		No actual or suspected pain	No actual or suspected pain

	Recorded Date	12/14/2019	12/14/2019
	Recorded Time	09:48 PST	09:45 PST
	Recorded By	McCinnis,Carmen M	Villanueva,RN,Sylvia
Procedure			
Richmond Agitation Sedation Scale (RASS)		-	0 - Alert and calm
Pain Present		No actual or suspected pain	-

	Recorded Date	12/14/2019	12/14/2019
	Recorded Time	09:05 PST	08:01 PST
	Recorded By	Villanueva,RN,Sylvia	Chan,RN,Christina C
Procedure			
Richmond Agitation Sedation Scale (RASS)		-	0 - Alert and calm
Numeric Pain Acceptable Intensity Scale		0	0
Numeric Pain Acceptable Intensity Score		0	0
Numeric Rating Pain Scale		0	0
Numeric Rating Pain Score		0	0
Preferred Pain Tool		Numeric rating scale	Numeric rating scale

Pomona Valley Hospital Medical Center

1798 N Garey Ave
Pomona, CA 91767-2918

Patient:	Hanna, Adel				
MRN:	000854595			Admit Date:	12/13/2019
FIN:	532106457			Disch Date:	12/15/2019
DOB/Age/Gender:	3/29/1946	76 years	Male	Admitting:	Chang MD,Ronald C
Medical Service:	Telemetry			Attending:	Chang MD,Ronald C

Pain

Legend: c=Corrected, @=Abnormal, C=Critical, L=Low, H=High, f=Result Comment, T=Textual, W=Witness Action

Pain Tools

	Recorded Date	12/14/2019	12/14/2019
	Recorded Time	08:01 PST	08:00 PST
	Recorded By	Mcinnis,Carmen M	Chan,RN,Christina C
Procedure			
Pain Present		No actual or suspected pain	No actual or suspected pain

	Recorded Date	12/14/2019	12/14/2019
	Recorded Time	06:00 PST	04:24 PST
	Recorded By	Rosales,RN,Jennifer V	Ziajor,Maria A
Procedure			
Pain Present		No actual or suspected pain	No actual or suspected pain

	Recorded Date	12/14/2019	12/14/2019
	Recorded Time	04:00 PST	02:00 PST
	Recorded By	Rosales,RN,Jennifer V	Rosales,RN,Jennifer V
Procedure			
Richmond Agitation Sedation Scale (RASS)		0 - Alert and calm	-
Numeric Pain Acceptable Intensity Scale		0	-
Numeric Pain Acceptable Intensity Score		0	-
Numeric Rating Pain Scale		0	-
Numeric Rating Pain Score		0	-
Pain Present		No actual or suspected pain	No actual or suspected pain
Preferred Pain Tool		Numeric rating scale	-

	Recorded Date	12/14/2019	12/14/2019
	Recorded Time	00:28 PST	00:05 PST
	Recorded By	Rosales,RN,Jennifer V	Rosales,RN,Jennifer V
Procedure			
Richmond Agitation Sedation Scale (RASS)		-	0 - Alert and calm
Numeric Pain Acceptable Intensity Scale		-	0
Numeric Pain Acceptable Intensity Score		-	0
Numeric Rating Pain Scale		-	0
Numeric Rating Pain Score		-	0
Pain Present		No actual or suspected pain	No actual or suspected pain
Preferred Pain Tool		-	Numeric rating scale

Pomona Valley Hospital Medical Center

1798 N Garey Ave
Pomona, CA 91767-2918

Patient: **Hanna, Adel**
MRN: 000854595 Admit Date: 12/13/2019
FIN: 532106457 Disch Date: 12/15/2019
DOB/Age/Gender: 3/29/1946 76 years Male Admitting: Chang MD,Ronald C
Medical Service: Telemetry Attending: Chang MD,Ronald C

Pain

Legend: c=Corrected, @=Abnormal, C=Critical, L=Low, H=High, f=Result Comment, T=Textual, W=Witness Action

Pain Tools

Recorded Date 12/13/2019 12/13/2019
Recorded Time 22:35 PST 21:30 PST
Recorded By Ziajor,Maria A Chuatoco,RN,James Ross C
Procedure
Richmond Agitation Sedation Scale (RASS) - 0 - Alert and calm
Pain Present No actual or suspected pain No actual or suspected pain

Recorded Date 12/13/2019 12/13/2019
Recorded Time 19:37 PST 10:44 PST
Recorded By Chuatoco,RN,James Ross C Eyzendooren,RN,Vincent
Procedure
Richmond Agitation Sedation Scale (RASS) 0 - Alert and calm -
Pain Present No actual or suspected pain No actual or suspected pain

Primary Pain Assessment

Recorded Date 12/14/2019
Recorded Time 09:05 PST
Recorded By Villanueva,RN,Sylvia
Procedure
Patient has no pain on admission Patient Has No Pain On Admission

General

Legend: c=Corrected, @=Abnormal, C=Critical, L=Low, H=High, f=Result Comment, T=Textual, W=Witness Action

General Information

Recorded Date 12/14/2019
Recorded Time 10:40 PST
Recorded By Villanueva,RN,Sylvia
Procedure
Equipment Present Telemetry

Pomona Valley Hospital Medical Center

1798 N Garey Ave
Pomona, CA 91767-2918

Patient: **Hanna, Adel**
MRN: 000854595 Admit Date: 12/13/2019
FIN: 532106457 Disch Date: 12/15/2019
DOB/Age/Gender: 3/29/1946 76 years Male Admitting: Chang MD,Ronald C
Medical Service: Telemetry Attending: Chang MD,Ronald C

General

Legend: c=Corrected, @=Abnormal, C=Critical, L=Low, H=High, f=Result Comment, T=Textual, W=Witness Action

Discharge Needs

Recorded Date 12/14/2019 12/13/2019
Recorded Time 15:51 PST 21:51 PST
Recorded By Chethalan,Grace Chuatoco,RN,James Ross C

Procedure

Special Serv & Comm Res,Anticipated See Below T4 -
Prof Skilled Services,Anticipated None -
Discharge To/Transition To Home -
ED Discharged to - Admit

Textual Results

T4: 12/14/2019 15:51 PST (Special Serv & Comm Res, Anticipated)
Other: Patient will need assistance in locating a primary care physician.

SUBJECTIVE

Recorded Date 12/13/2019
Recorded Time 21:30 PST
Recorded By Chuatoco,RN,James Ross C

Procedure

Cardiovascular Symptoms None

Trauma

Legend: c=Corrected, @=Abnormal, C=Critical, L=Low, H=High, f=Result Comment, T=Textual, W=Witness Action

Primary Airway Assessment

Recorded Date 12/13/2019
Recorded Time 21:30 PST
Recorded By Chuatoco,RN,James Ross C

Procedure

Airway Status ED Patent

Pomona Valley Hospital Medical Center

1798 N Garey Ave
Pomona, CA 91767-2918

Patient:	Hanna, Adel			Admit Date:	12/13/2019
MRN:	000854595			Disch Date:	12/15/2019
FIN:	532106457			Admitting:	Chang MD,Ronald C
DOB/Age/Gender:	3/29/1946	76 years	Male	Attending:	Chang MD,Ronald C
Medical Service:	Telemetry				

Head-Neck

Legend: c=Corrected, @=Abnormal, C=Critical, L=Low, H=High, f=Result Comment, T=Textual, W=Witness Action

Head/Neck Assessment

Recorded Date	12/15/2019	12/15/2019	12/15/2019	12/14/2019
Recorded Time	08:00 PST	04:00 PST	00:05 PST	20:05 PST
Recorded By	Chan,RN,Christina C	Rosales,RN,Jennifer V	Rosales,RN,Jennifer V	Rosales,RN,Jennifer V
Procedure				
HEENT Assessment	WDL	WDL	WDL	WDL
Recorded Date	12/14/2019	12/14/2019	12/14/2019	12/14/2019
Recorded Time	16:00 PST	12:00 PST	08:00 PST	04:00 PST
Recorded By	Chan,RN,Christina C	Chan,RN,Christina C	Chan,RN,Christina C	Rosales,RN,Jennifer V
Procedure				
HEENT Assessment	WDL	WDL	WDL	WDL
Recorded Date	12/14/2019	12/13/2019		
Recorded Time	00:05 PST	22:35 PST		
Recorded By	Rosales,RN,Jennifer V	Rosales,RN,Jennifer V		
Procedure				
HEENT Assessment	WDL	WDL		

Cardiovascular

Legend: c=Corrected, @=Abnormal, C=Critical, L=Low, H=High, f=Result Comment, T=Textual, W=Witness Action

Cardiovascular Assessment

Recorded Date	12/15/2019	12/15/2019		
Recorded Time	08:00 PST	04:00 PST		
Recorded By	Chan,RN,Christina C	Rosales,RN,Jennifer V		
Procedure			Units	Reference Range
Cardiovascular Assessment	WDL	WDL		
Cardiac Monitor	Yes	-		
Recorded Date	12/15/2019	12/14/2019		
Recorded Time	00:05 PST	20:05 PST		
Recorded By	Rosales,RN,Jennifer V	Rosales,RN,Jennifer V		
Procedure			Units	Reference Range
Cardiovascular Assessment	WDL	WDL		

Pomona Valley Hospital Medical Center

1798 N Garey Ave
Pomona, CA 91767-2918

Patient:	Hanna, Adel				
MRN:	000854595			Admit Date:	12/13/2019
FIN:	532106457			Disch Date:	12/15/2019
DOB/Age/Gender:	3/29/1946	76 years	Male	Admitting:	Chang MD,Ronald C
Medical Service:	Telemetry			Attending:	Chang MD,Ronald C

Cardiovascular

Legend: c=Corrected, @=Abnormal, C=Critical, L=Low, H=High, f=Result Comment, T=Textual, W=Witness Action

Cardiovascular Assessment

	Recorded Date	12/14/2019	12/14/2019		
	Recorded Time	16:00 PST	12:00 PST		
	Recorded By	Chan,RN,Christina C	Chan,RN,Christina C		
	Procedure			Units	Reference Range
Cardiovascular Assessment	WDL		WDL		
Cardiac Monitor	Yes		Yes		

	Recorded Date	12/14/2019	12/14/2019		
	Recorded Time	08:00 PST	04:00 PST		
	Recorded By	Chan,RN,Christina C	Rosales,RN,Jennifer V		
	Procedure			Units	Reference Range
Cardiovascular Assessment	WDL		WDL		
Cardiac Monitor	Yes		Yes		

	Recorded Date	12/14/2019	12/13/2019		
	Recorded Time	00:05 PST	22:35 PST		
	Recorded By	Rosales,RN,Jennifer V	Rosales,RN,Jennifer V		
	Procedure			Units	Reference Range
Cardiovascular Assessment	WDL		WDL		
Cardiac Monitor	Yes		Yes		

	Recorded Date	12/13/2019			
	Recorded Time	21:30 PST			
	Recorded By	Chuatoco,RN,James Ross C			
	Procedure		Units	Reference Range	
Nail Bed Color	Normal for ethnicity				
Capillary Refill Left Hand	3 seconds or less				
Capillary Refill Right Hand	3 seconds or less				
Capillary Refill Left Foot	3 seconds or less				
Capillary Refill Right Foot	3 seconds or less				
Heart Sounds ICU	S1S2				
Cardiac Monitor	Yes				

Pomona Valley Hospital Medical Center

1798 N Garey Ave
Pomona, CA 91767-2918

Patient: **Hanna, Adel**
MRN: 000854595 Admit Date: 12/13/2019
FIN: 532106457 Disch Date: 12/15/2019
DOB/Age/Gender: 3/29/1946 76 years Male Admitting: Chang MD,Ronald C
Medical Service: Telemetry Attending: Chang MD,Ronald C

Cardiovascular

Legend: c=Corrected, @=Abnormal, C=Critical, L=Low, H=High, f=Result Comment, T=Textual, W=Witness Action

Cardiac Rhythm Analysis

Recorded Date	12/15/2019	12/14/2019	12/14/2019		
Recorded Time	08:00 PST	16:00 PST	12:00 PST		
Recorded By	Chan,RN,Christina C	Chan,RN,Christina C	Chan,RN,Christina C		
Procedure				Units	Reference Range
Cardiac Rhythm	Normal sinus rhythm	Normal sinus rhythm	Normal sinus rhythm		
Recorded Date	12/14/2019	12/14/2019	12/14/2019		
Recorded Time	08:00 PST	04:00 PST	00:05 PST		
Recorded By	Chan,RN,Christina C	Rosales,RN,Jennifer V	Rosales,RN,Jennifer V		
Procedure				Units	Reference Range
Cardiac Rhythm	Normal sinus rhythm	Normal sinus rhythm	Normal sinus rhythm		
Recorded Date	12/13/2019	12/13/2019			
Recorded Time	22:35 PST	21:30 PST			
Recorded By	Rosales,RN,Jennifer V	Chuatoco,RN,James Ross C			
Procedure				Units	Reference Range
Cardiac Rhythm	Normal sinus rhythm	Normal sinus rhythm			

Respiratory

Legend: c=Corrected, @=Abnormal, C=Critical, L=Low, H=High, f=Result Comment, T=Textual, W=Witness Action

Respiratory Assessment

Recorded Date	12/15/2019	12/15/2019		
Recorded Time	08:00 PST	04:00 PST		
Recorded By	Chan,RN,Christina C	Rosales,RN,Jennifer V		
Procedure			Units	Reference Range
Respiratory Assessment	WDL	WDL		
Recorded Date	12/15/2019	12/14/2019		
Recorded Time	00:05 PST	20:05 PST		
Recorded By	Rosales,RN,Jennifer V	Rosales,RN,Jennifer V		
Procedure			Units	Reference Range
Respiratory Assessment	WDL	WDL		

Pomona Valley Hospital Medical Center

1798 N Garey Ave
Pomona, CA 91767-2918

Patient:	Hanna, Adel				
MRN:	000854595			Admit Date:	12/13/2019
FIN:	532106457			Disch Date:	12/15/2019
DOB/Age/Gender:	3/29/1946	76 years	Male	Admitting:	Chang MD,Ronald C
Medical Service:	Telemetry			Attending:	Chang MD,Ronald C

Respiratory

Legend: c=Corrected, @=Abnormal, C=Critical, L=Low, H=High, f=Result Comment, T=Textual, W=Witness Action

Respiratory Assessment

Recorded Date	12/14/2019	12/14/2019		
Recorded Time	16:00 PST	12:00 PST		
Recorded By	Chan,RN,Christina C	Chan,RN,Christina C		
Procedure			Units	Reference Range
Respiratory Assessment	WDL	WDL		

Recorded Date	12/14/2019	12/14/2019		
Recorded Time	08:00 PST	04:00 PST		
Recorded By	Chan,RN,Christina C	Rosales,RN,Jennifer V		
Procedure			Units	Reference Range
Respiratory Assessment	WDL	WDL		

Recorded Date	12/14/2019	12/13/2019		
Recorded Time	00:05 PST	22:35 PST		
Recorded By	Rosales,RN,Jennifer V	Rosales,RN,Jennifer V		
Procedure			Units	Reference Range
Respiratory Assessment	WDL	WDL		

Recorded Date	12/13/2019			
Recorded Time	21:30 PST			
Recorded By	Chuatoco,RN,James Ross C			
Procedure			Units	Reference Range
Respirations	Unlabored			
Respiratory Pattern	Regular			

Breath Sounds Assessment

Recorded Date	12/15/2019	12/15/2019		
Recorded Time	08:00 PST	04:00 PST		
Recorded By	Chan,RN,Christina C	Rosales,RN,Jennifer V		
Procedure			Units	Reference Range
Left Upper Lobe Breath Sounds	Clear	Clear		
Right Upper Lobe Breath Sounds	Clear	Clear		
Left Lower Lobe Breath Sounds	Clear	Clear		
Right Lower Lobe Breath Sounds	Clear	Clear		

Pomona Valley Hospital Medical Center

1798 N Garey Ave
Pomona, CA 91767-2918

Patient:	Hanna, Adel				
MRN:	000854595			Admit Date:	12/13/2019
FIN:	532106457			Disch Date:	12/15/2019
DOB/Age/Gender:	3/29/1946	76 years	Male	Admitting:	Chang MD,Ronald C
Medical Service:	Telemetry			Attending:	Chang MD,Ronald C

Respiratory

Legend: c=Corrected, @=Abnormal, C=Critical, L=Low, H=High, f=Result Comment, T=Textual, W=Witness Action

Breath Sounds Assessment

	Recorded Date	12/15/2019	12/14/2019	
	Recorded Time	00:05 PST	20:05 PST	
	Recorded By	Rosales,RN,Jennifer V	Rosales,RN,Jennifer V	
	Procedure			Units Reference Range
Left Upper Lobe Breath Sounds	Clear	Clear		
Right Upper Lobe Breath Sounds	Clear	Clear		
Left Lower Lobe Breath Sounds	Clear	Clear		
Right Lower Lobe Breath Sounds	Clear	Clear		

	Recorded Date	12/14/2019	12/14/2019	
	Recorded Time	16:00 PST	12:00 PST	
	Recorded By	Chan,RN,Christina C	Chan,RN,Christina C	
	Procedure			Units Reference Range
Left Upper Lobe Breath Sounds	Clear	Clear		
Right Upper Lobe Breath Sounds	Clear	Clear		
Left Lower Lobe Breath Sounds	Clear	Clear		
Right Lower Lobe Breath Sounds	Clear	Clear		

	Recorded Date	12/14/2019	12/14/2019	
	Recorded Time	08:00 PST	04:00 PST	
	Recorded By	Chan,RN,Christina C	Rosales,RN,Jennifer V	
	Procedure			Units Reference Range
Left Upper Lobe Breath Sounds	Clear	Clear		
Right Upper Lobe Breath Sounds	Clear	Clear		
Left Lower Lobe Breath Sounds	Clear	Clear		
Right Lower Lobe Breath Sounds	Clear	Clear		

	Recorded Date	12/14/2019	12/13/2019	
	Recorded Time	00:05 PST	22:35 PST	
	Recorded By	Rosales,RN,Jennifer V	Rosales,RN,Jennifer V	
	Procedure			Units Reference Range
Left Upper Lobe Breath Sounds	Clear	Clear		
Right Upper Lobe Breath Sounds	Clear	Clear		
Left Lower Lobe Breath Sounds	Clear	Clear		
Right Lower Lobe Breath Sounds	Clear	Clear		

Pomona Valley Hospital Medical Center

1798 N Garey Ave
Pomona, CA 91767-2918

Patient:	Hanna, Adel	Admit Date:	12/13/2019
MRN:	000854595	Disch Date:	12/15/2019
FIN:	532106457	Admitting:	Chang MD,Ronald C
DOB/Age/Gender:	3/29/1946 76 years Male	Attending:	Chang MD,Ronald C
Medical Service:	Telemetry		

Respiratory

Legend: c=Corrected, @=Abnormal, C=Critical, L=Low, H=High, f=Result Comment, T=Textual, W=Witness Action

Airway Information

Recorded Date	12/13/2019
Recorded Time	21:30 PST
Recorded By	Chuatoco,RN,James Ross C
Procedure	Units Reference Range
Patient Airway Status	Patent

Ventilator Measurements/Assessments

Recorded Date	12/14/2019	12/14/2019	12/14/2019		
Recorded Time	10:30 PST	10:25 PST	10:20 PST		
Recorded By	Villanueva,RN,Sylvia	Villanueva,RN,Sylvia	Villanueva,RN,Sylvia		
Procedure				Units	Reference Range
End Tidal CO2	35	38	36	mmHg	[35-45]

Recorded Date	12/14/2019	12/14/2019	12/14/2019		
Recorded Time	10:15 PST	10:10 PST	10:05 PST		
Recorded By	Villanueva,RN,Sylvia	Villanueva,RN,Sylvia	Villanueva,RN,Sylvia		
Procedure				Units	Reference Range
End Tidal CO2	42	28 ^L	43	mmHg	[35-45]

Recorded Date	12/14/2019	12/14/2019	12/14/2019		
Recorded Time	10:00 PST	09:55 PST	09:50 PST		
Recorded By	Villanueva,RN,Sylvia	Villanueva,RN,Sylvia	Villanueva,RN,Sylvia		
Procedure				Units	Reference Range
End Tidal CO2	14 ^L	38	40	mmHg	[35-45]

Recorded Date	12/14/2019				
Recorded Time	09:45 PST				
Recorded By	Villanueva,RN,Sylvia				
Procedure		Units	Reference Range		
End Tidal CO2	36	mmHg	[35-45]		

Oxygen Therapy & Oxygenation Information

Recorded Date	12/15/2019	12/15/2019	12/15/2019		
Recorded Time	08:00 PST	07:52 PST	04:00 PST		
Recorded By	Chan,RN,Christina C	Mcinnis,Carmen M	Rosales,RN,Jennifer V		
Procedure				Units	Reference Range
Oxygen Therapy	Room air	Room air	Room air		

Pomona Valley Hospital Medical Center

1798 N Garey Ave
Pomona, CA 91767-2918

Patient:	Hanna, Adel	Admit Date:	12/13/2019
MRN:	000854595	Disch Date:	12/15/2019
FIN:	532106457	Admitting:	Chang MD,Ronald C
DOB/Age/Gender:	3/29/1946 76 years Male	Attending:	Chang MD,Ronald C
Medical Service:	Telemetry		

Respiratory

Legend: c=Corrected, @=Abnormal, C=Critical, L=Low, H=High, f=Result Comment, T=Textual, W=Witness Action

Oxygen Therapy & Oxygenation Information

Recorded Date	12/15/2019	12/15/2019	12/15/2019		
Recorded Time	08:00 PST	07:52 PST	04:00 PST		
Recorded By	Chan,RN,Christina C	Mcinnis,Carmen M	Rosales,RN,Jennifer V		
Procedure				Units	Reference Range
SpO2	-	97	-	%	
SpO2 Location	Right hand	Right hand	-		
Recorded Date	12/15/2019	12/15/2019	12/14/2019		
Recorded Time	04:00 PST	00:05 PST	23:55 PST		
Recorded By	Umali,Marivic T	Rosales,RN,Jennifer V	Umali,Marivic T		
Procedure				Units	Reference Range
Oxygen Therapy	-	Room air	Room air, Venti-Mask		
SpO2	95	-	95	%	
SpO2 Location	Right hand	-	Right hand		
Recorded Date	12/14/2019	12/14/2019	12/14/2019		
Recorded Time	20:05 PST	19:45 PST	16:05 PST		
Recorded By	Rosales,RN,Jennifer V	Umali,Marivic T	Mcinnis,Carmen M		
Procedure				Units	Reference Range
Oxygen Therapy	Room air	Room air	Room air		
SpO2	-	95	95	%	
SpO2 Location	-	Right hand	Right hand		
Recorded Date	12/14/2019	12/14/2019	12/14/2019		
Recorded Time	16:00 PST	12:00 PST	11:26 PST		
Recorded By	Chan,RN,Christina C	Chan,RN,Christina C	Mcinnis,Carmen M		
Procedure				Units	Reference Range
Oxygen Therapy	Room air	Room air	Room air		
SpO2	-	-	96	%	
SpO2 Location	Right hand	Right hand	Left hand		
Recorded Date	12/14/2019	12/14/2019	12/14/2019		
Recorded Time	10:30 PST	10:25 PST	10:20 PST		
Recorded By	Villanueva,RN,Sylvia	Villanueva,RN,Sylvia	Villanueva,RN,Sylvia		
Procedure				Units	Reference Range
Oxygen Therapy	Room air	Nasal cannula	Nasal cannula		
SpO2	98	97	98	%	
Oxygen Flow Rate	-	3	3	L/min	

Pomona Valley Hospital Medical Center

1798 N Garey Ave
Pomona, CA 91767-2918

Patient:	Hanna, Adel			Admit Date:	12/13/2019
MRN:	000854595			Disch Date:	12/15/2019
FIN:	532106457			Admitting:	Chang MD,Ronald C
DOB/Age/Gender:	3/29/1946	76 years	Male	Attending:	Chang MD,Ronald C
Medical Service:	Telemetry				

Respiratory

Legend: c=Corrected, @=Abnormal, C=Critical, L=Low, H=High, f=Result Comment, T=Textual, W=Witness Action

Oxygen Therapy & Oxygenation Information

Recorded Date	12/14/2019	12/14/2019	12/14/2019		
Recorded Time	10:15 PST	10:10 PST	10:05 PST		
Recorded By	Villanueva,RN,Sylvia	Villanueva,RN,Sylvia	Villanueva,RN,Sylvia		
Procedure				Units	Reference Range
Oxygen Therapy	Nasal cannula	Nasal cannula	Nasal cannula		
SpO2	98	97	98	%	
Oxygen Flow Rate	3	3	3	L/min	

Recorded Date	12/14/2019	12/14/2019	12/14/2019		
Recorded Time	10:00 PST	09:55 PST	09:50 PST		
Recorded By	Villanueva,RN,Sylvia	Villanueva,RN,Sylvia	Villanueva,RN,Sylvia		
Procedure				Units	Reference Range
Oxygen Therapy	Nasal cannula	Room air	-		
SpO2	96	95	95	%	
Oxygen Flow Rate	3	-	-	L/min	

Recorded Date	12/14/2019	12/14/2019	12/14/2019		
Recorded Time	09:45 PST	09:05 PST	08:01 PST		
Recorded By	Villanueva,RN,Sylvia	Chan,RN,Christina C	Mcinnis,Carmen M		
Procedure				Units	Reference Range
Oxygen Therapy	-	-	Room air		
SpO2	94	95	95	%	
SpO2 Location	-	-	Left hand		

Recorded Date	12/14/2019	12/14/2019	12/14/2019		
Recorded Time	08:00 PST	04:24 PST	04:00 PST		
Recorded By	Chan,RN,Christina C	Ziajor,Maria A	Rosales,RN,Jennifer V		
Procedure				Units	Reference Range
Oxygen Therapy	Room air	Room air	Room air		
SpO2	-	96	95	%	
SpO2 Location	Right hand	Right hand	Right hand		

Recorded Date	12/14/2019	12/13/2019	12/13/2019		
Recorded Time	00:05 PST	22:37 PST	22:35 PST		
Recorded By	Rosales,RN,Jennifer V	Ziajor,Maria A	Ziajor,Maria A		
Procedure				Units	Reference Range
Oxygen Therapy	Room air	Room air	Room air		
SpO2	95	95	95	%	

Pomona Valley Hospital Medical Center

1798 N Garey Ave
Pomona, CA 91767-2918

Patient:	Hanna, Adel			Admit Date:	12/13/2019
MRN:	000854595			Disch Date:	12/15/2019
FIN:	532106457			Admitting:	Chang MD,Ronald C
DOB/Age/Gender:	3/29/1946	76 years	Male	Attending:	Chang MD,Ronald C
Medical Service:	Telemetry				

Respiratory

Legend: c=Corrected, @=Abnormal, C=Critical, L=Low, H=High, f=Result Comment, T=Textual, W=Witness Action

Oxygen Therapy & Oxygenation Information

Recorded Date	12/14/2019	12/13/2019	12/13/2019		
Recorded Time	00:05 PST	22:37 PST	22:35 PST		
Recorded By	Rosales,RN,Jennifer V	Ziajor,Maria A	Ziajor,Maria A		
Procedure				Units	Reference Range
SpO2 Location	Right hand	-	Right hand		
SpO2 Site	-	Finger	-		
Recorded Date	12/13/2019		12/13/2019		
Recorded Time	21:30 PST		19:37 PST		
Recorded By	Chuatoco,RN,James Ross C		Chuatoco,RN,James Ross C		
Procedure				Units	Reference Range
Oxygen Therapy	Room air		Room air		
SpO2	97		96	%	
SpO2 Location	Right hand		-		
Recorded Date	12/13/2019		12/13/2019		
Recorded Time	17:10 PST		13:49 PST		
Recorded By	Castillo Zavala,RN,Eduardo		Castillo Zavala,RN,Eduardo		
Procedure				Units	Reference Range
Oxygen Therapy	Room air		Room air		
SpO2	97		100	%	
Recorded Date	12/13/2019				
Recorded Time	10:44 PST				
Recorded By	Eyzendooren,RN,Vincent				
Procedure		Units	Reference Range		
Oxygen Therapy	Room air				
SpO2	95	%			

Pomona Valley Hospital Medical Center

1798 N Garey Ave
Pomona, CA 91767-2918

Patient:	Hanna, Adel	Admit Date:	12/13/2019
MRN:	000854595	Disch Date:	12/15/2019
FIN:	532106457	Admitting:	Chang MD,Ronald C
DOB/Age/Gender:	3/29/1946 76 years Male	Attending:	Chang MD,Ronald C
Medical Service:	Telemetry		

Gastrointestinal

Legend: c=Corrected, @=Abnormal, C=Critical, L=Low, H=High, f=Result Comment, T=Textual, W=Witness Action

Gastrointestinal Assessment

Recorded Date	12/15/2019	12/15/2019	12/15/2019
Recorded Time	08:00 PST	04:00 PST	00:05 PST
Recorded By	Chan,RN,Christina C	Rosales,RN,Jennifer V	Rosales,RN,Jennifer V
Procedure			
Bowel Movement Last Date	12/14/2019	12/14/2019	12/14/2019
Gastrointestinal Assessment	WDL	WDL	WDL
Recorded Date	12/14/2019	12/14/2019	12/14/2019
Recorded Time	20:05 PST	16:00 PST	12:00 PST
Recorded By	Rosales,RN,Jennifer V	Chan,RN,Christina C	Chan,RN,Christina C
Procedure			
Bowel Movement Last Date	12/14/2019	12/14/2019	12/14/2019
Gastrointestinal Assessment	WDL	WDL	WDL
Recorded Date	12/14/2019	12/14/2019	12/14/2019
Recorded Time	08:00 PST	08:00 PST	04:00 PST
Recorded By	Chan,RN,Christina C	Mcinnis,Carmen M	Rosales,RN,Jennifer V
Procedure			
Bowel Movement Last Date	12/14/2019	-	12/13/2019
Stool Amount	-	Large	-
Gastrointestinal Assessment	WDL	-	WDL
Recorded Date	12/14/2019	12/13/2019	12/13/2019
Recorded Time	00:05 PST	22:35 PST	21:30 PST
Recorded By	Rosales,RN,Jennifer V	Rosales,RN,Jennifer V	Chuatoco,RN,James Ross C
Procedure			
Abdomen Palpation	-	-	Soft, Nontender
Passing Flatus	-	-	Yes
Bowel Movement Last Date	12/13/2019	12/13/2019	12/13/2019
Frequency of Diarrhea	-	-	See Below ^{T6}
Stooling	-	-	Yes
Stool Description	-	-	Bloody
Nausea Level	-	-	None/absent
Gastrointestinal Assessment	WDL	WDL	-

Textual Results

T6: 12/13/2019 21:30 PST (Frequency of Diarrhea)
9 stools today bright red bleeding

Pomona Valley Hospital Medical Center

1798 N Garey Ave
Pomona, CA 91767-2918

Patient: **Hanna, Adel**
MRN: 000854595 Admit Date: 12/13/2019
FIN: 532106457 Disch Date: 12/15/2019
DOB/Age/Gender: 3/29/1946 76 years Male Admitting: Chang MD,Ronald C
Medical Service: Telemetry Attending: Chang MD,Ronald C

Gastrointestinal

Legend: c=Corrected, @=Abnormal, C=Critical, L=Low, H=High, f=Result Comment, T=Textual, W=Witness Action

Bowel Sounds Assessment

Recorded Date 12/15/2019 12/15/2019 12/15/2019
Recorded Time 08:00 PST 04:00 PST 00:05 PST
Recorded By Chan,RN,Christina C Rosales,RN,Jennifer V Rosales,RN,Jennifer V
Procedure
Bowel Sounds All Quadrants Active Active Active

Recorded Date 12/14/2019 12/14/2019 12/14/2019
Recorded Time 20:05 PST 16:00 PST 12:00 PST
Recorded By Rosales,RN,Jennifer V Chan,RN,Christina C Chan,RN,Christina C
Procedure
Bowel Sounds All Quadrants Active Active Active

Recorded Date 12/14/2019 12/14/2019 12/14/2019
Recorded Time 08:00 PST 04:00 PST 00:05 PST
Recorded By Chan,RN,Christina C Rosales,RN,Jennifer V Rosales,RN,Jennifer V
Procedure
Bowel Sounds All Quadrants Active Active Active

Recorded Date 12/13/2019 12/13/2019
Recorded Time 22:35 PST 21:30 PST
Recorded By Rosales,RN,Jennifer V Chuatoco,RN,James Ross C
Procedure
Bowel Sounds All Quadrants Active Active

Genitourinary

Legend: c=Corrected, @=Abnormal, C=Critical, L=Low, H=High, f=Result Comment, T=Textual, W=Witness Action

Genitourinary Assessment

Recorded Date 12/15/2019 12/15/2019
Recorded Time 08:00 PST 04:00 PST
Recorded By Chan,RN,Christina C Rosales,RN,Jennifer V
Procedure Units Reference Range
Genitourinary Assessment WDL WDL

Pomona Valley Hospital Medical Center

1798 N Garey Ave
Pomona, CA 91767-2918

Patient: **Hanna, Adel**
MRN: 000854595 Admit Date: 12/13/2019
FIN: 532106457 Disch Date: 12/15/2019
DOB/Age/Gender: 3/29/1946 76 years Male Admitting: Chang MD,Ronald C
Medical Service: Telemetry Attending: Chang MD,Ronald C

Genitourinary

Legend: c=Corrected, @=Abnormal, C=Critical, L=Low, H=High, f=Result Comment, T=Textual, W=Witness Action

Genitourinary Assessment

Recorded Date 12/15/2019 12/14/2019
Recorded Time 00:05 PST 20:05 PST
Recorded By Rosales,RN,Jennifer V Rosales,RN,Jennifer V
Procedure Units Reference Range
Genitourinary Assessment WDL WDL

Recorded Date 12/14/2019 12/14/2019
Recorded Time 16:00 PST 12:00 PST
Recorded By Chan,RN,Christina C Chan,RN,Christina C
Procedure Units Reference Range
Genitourinary Assessment WDL WDL

Recorded Date 12/14/2019 12/14/2019
Recorded Time 08:00 PST 04:00 PST
Recorded By Chan,RN,Christina C Rosales,RN,Jennifer V
Procedure Units Reference Range
Genitourinary Assessment WDL WDL

Recorded Date 12/14/2019 12/13/2019
Recorded Time 00:05 PST 22:35 PST
Recorded By Rosales,RN,Jennifer V Rosales,RN,Jennifer V
Procedure Units Reference Range
Genitourinary Assessment WDL WDL

Gynecology-Obstetrics

Legend: c=Corrected, @=Abnormal, C=Critical, L=Low, H=High, f=Result Comment, T=Textual, W=Witness Action

Menstrual History

Recorded Date 12/13/2019 12/13/2019
Recorded Time 22:42 PST 14:44 PST
Recorded By Rosales,RN,Jennifer V Castillo Zavala,RN,Eduardo
Procedure Units
Pregnancy Status N/A N/A

Pomona Valley Hospital Medical Center

1798 N Garey Ave
Pomona, CA 91767-2918

Patient:	Hanna, Adel				
MRN:	000854595			Admit Date:	12/13/2019
FIN:	532106457			Disch Date:	12/15/2019
DOB/Age/Gender:	3/29/1946	76 years	Male	Admitting:	Chang MD,Ronald C
Medical Service:	Telemetry			Attending:	Chang MD,Ronald C

Gynecology-Obstetrics

Legend: c=Corrected, @=Abnormal, C=Critical, L=Low, H=High, f=Result Comment, T=Textual, W=Witness Action

OB Triage Information

Recorded Date	12/13/2019
Recorded Time	22:42 PST
Recorded By	Rosales,RN,Jennifer V
Procedure	Units
Patient Admitted From	ED

Obstetrics View

	Recorded Date	12/15/2019	12/15/2019
	Recorded Time	10:00 PST	09:16 PST
	Recorded By	Chan,RN,Christina C	Mcinnis,Carmen M
Procedure			Units
Pain Present		No actual or suspected pain	No actual or suspected pain

	Recorded Date	12/15/2019	12/15/2019
	Recorded Time	08:00 PST	07:52 PST
	Recorded By	Chan,RN,Christina C	Mcinnis,Carmen M
Procedure			Units
Temperature Oral	-	36.8	Deg C
Respiratory Rate	-	18	br/min
Systolic Blood Pressure	-	121	mmHg
Diastolic Blood Pressure	-	68	mmHg
Mean Arterial Pressure,Cuff	-	87	mmHg
Blood Pressure Location	-	Left arm	
Blood Pressure Method	-	Automatic	
Blood Pressure Position	-	Lying down	
Heart Rate	-	60	bpm
Richmond Agitation Sedation Scale (RASS)	0 - Alert and calm	-	
Numeric Pain Acceptable Intensity Scale	0	-	
Numeric Pain Acceptable Intensity Score	0	-	
Numeric Rating Pain Scale	0	-	
Numeric Rating Pain Score	0	-	
Pain Present	No actual or suspected pain	No actual or suspected pain	
Preferred Pain Tool	Numeric rating scale	-	

Pomona Valley Hospital Medical Center

1798 N Garey Ave
Pomona, CA 91767-2918

Patient:	Hanna, Adel	Admit Date:	12/13/2019
MRN:	000854595	Disch Date:	12/15/2019
FIN:	532106457	Admitting:	Chang MD,Ronald C
DOB/Age/Gender:	3/29/1946 76 years Male	Attending:	Chang MD,Ronald C
Medical Service:	Telemetry		

Gynecology-Obstetrics

Legend: c=Corrected, @=Abnormal, C=Critical, L=Low, H=High, f=Result Comment, T=Textual, W=Witness Action

Obstetrics View

Procedure	Recorded Date	12/15/2019	12/15/2019	Units
	Recorded Time	07:04 PST	06:00 PST	
	Recorded By	SYSTEM,SYSTEM Cerner	Rosales,RN,Jennifer V	
Pain Present	-	No actual or suspected pain		
WBC	4.2	-		x10 ³ /mcL
RBC	4.68	-		x10 ⁶ /mcL
Hgb	13.4	-		g/dL
Hct	40.5	-		%
MCV	86.4	-		fL
MCH	28.5	-		pg
MCHC	33.0	-		g/dL
RDW	14.3	-		%
Platelet	154	-		x10 ³ /mcL
MPV	9.5	-		fL
Neutro % Auto	50.7	-		%
Lymph % Auto	35.1	-		%
Mono % Auto	6.8	-		%
Eos % Auto	6.6	-		%
Baso % Auto	0.8	-		%
Neutro Abs Auto	2.1	-		x10 ³ /mcL
Lymph Abs Auto	1.5	-		x10 ³ /mcL
Mono Abs Auto	0.3	-		x10 ³ /mcL
Eos Abs Auto	0.3	-		x10 ³ /mcL
NRBC % Auto	0.2	-		%
Sodium Lvl	138	-		mmol/L
Potassium Lvl	3.8	-		mmol/L
Chloride	104	-		mmol/L
CO2	26	-		mmol/L
AGAP	8	-		
Glucose Lvl	99	-		mg/dL
BUN	16	-		mg/dL
Creatinine	0.9	-		mg/dL
Calcium Lvl	8.6^L	-		mg/dL
eGFR AA	102 ⁱ¹	-		
eGFR Non-AA	84 ⁱ¹	-		

Pomona Valley Hospital Medical Center

1798 N Garey Ave
Pomona, CA 91767-2918

Patient:	Hanna, Adel				
MRN:	000854595			Admit Date:	12/13/2019
FIN:	532106457			Disch Date:	12/15/2019
DOB/Age/Gender:	3/29/1946	76 years	Male	Admitting:	Chang MD,Ronald C
Medical Service:	Telemetry			Attending:	Chang MD,Ronald C

Gynecology-Obstetrics

Legend: c=Corrected, @=Abnormal, C=Critical, L=Low, H=High, f=Result Comment, T=Textual, W=Witness Action

Obstetrics View

	Recorded Date	12/15/2019	12/15/2019	
	Recorded Time	04:02 PST	04:00 PST	
	Recorded By	SYSTEM,SYSTEM Cerner	Rosales,RN,Jennifer V	
Procedure				Units
Weight Dosing		74.200	-	kg
Richmond Agitation Sedation Scale (RASS)		-	0 - Alert and calm	
Numeric Pain Acceptable Intensity Scale		-	0	
Numeric Pain Acceptable Intensity Score		-	0	
Numeric Rating Pain Scale		-	0	
Numeric Rating Pain Score		-	0	
Pain Present		-	No actual or suspected pain	
Preferred Pain Tool		-	Numeric rating scale	

	Recorded Date	12/15/2019	12/15/2019	
	Recorded Time	04:00 PST	03:56 PST	
	Recorded By	Umali,Marivic T	Rosales,RN,Jennifer V	
Procedure				Units
Weight Measured		74.2	-	kg
Temperature Oral		37.2	-	Deg C
Respiratory Rate		18	-	br/min
Systolic Blood Pressure		131	-	mmHg
Diastolic Blood Pressure		74	-	mmHg
Mean Arterial Pressure,Cuff		92	-	mmHg
Blood Pressure Location		Left arm	-	
Blood Pressure Method		Manual	-	
Blood Pressure Position		Lying down	-	
Heart Rate		64	-	bpm
Pain Present		-	No actual or suspected pain	

	Recorded Date	12/15/2019	12/15/2019	
	Recorded Time	02:00 PST	00:05 PST	
	Recorded By	Rosales,RN,Jennifer V	Rosales,RN,Jennifer V	
Procedure				Units
Pain Present		No actual or suspected pain	No actual or suspected pain	

Pomona Valley Hospital Medical Center

1798 N Garey Ave
Pomona, CA 91767-2918

Patient:	Hanna, Adel				
MRN:	000854595			Admit Date:	12/13/2019
FIN:	532106457			Disch Date:	12/15/2019
DOB/Age/Gender:	3/29/1946	76 years	Male	Admitting:	Chang MD,Ronald C
Medical Service:	Telemetry			Attending:	Chang MD,Ronald C

Gynecology-Obstetrics

Legend: c=Corrected, @=Abnormal, C=Critical, L=Low, H=High, f=Result Comment, T=Textual, W=Witness Action

Obstetrics View

	Recorded Date	12/14/2019	12/14/2019	
	Recorded Time	23:55 PST	22:00 PST	
	Recorded By	Umali,Marivic T	Rosales,RN,Jennifer V	
Procedure				Units
Temperature Oral		37.2	-	Deg C
Respiratory Rate		18	-	br/min
Systolic Blood Pressure		107	-	mmHg
Diastolic Blood Pressure		52^L	-	mmHg
Mean Arterial Pressure,Cuff		70	-	mmHg
Blood Pressure Location		Left arm	-	
Blood Pressure Method		Manual	-	
Blood Pressure Position		Lying down	-	
Heart Rate		59^L	-	bpm
Pain Present		-	No actual or suspected pain	

	Recorded Date	12/14/2019	12/14/2019	
	Recorded Time	20:05 PST	19:45 PST	
	Recorded By	Rosales,RN,Jennifer V	Umali,Marivic T	
Procedure				Units
Temperature Oral		-	36.7	Deg C
Respiratory Rate		-	18	br/min
Systolic Blood Pressure		-	125	mmHg
Diastolic Blood Pressure		-	74	mmHg
Mean Arterial Pressure,Cuff		-	93	mmHg
Blood Pressure Location		-	Left arm	
Blood Pressure Method		-	Automatic	
Blood Pressure Position		-	Lying down	
Heart Rate		-	67	bpm
Richmond Agitation Sedation Scale (RASS)		0 - Alert and calm	-	
Numeric Pain Acceptable Intensity Scale		0	-	
Numeric Pain Acceptable Intensity Score		0	-	
Numeric Rating Pain Scale		0	-	
Numeric Rating Pain Score		0	-	
Pain Present		No actual or suspected pain	-	
Preferred Pain Tool		Numeric rating scale	-	

Pomona Valley Hospital Medical Center

1798 N Garey Ave
Pomona, CA 91767-2918

Patient:	Hanna, Adel				
MRN:	000854595			Admit Date:	12/13/2019
FIN:	532106457			Disch Date:	12/15/2019
DOB/Age/Gender:	3/29/1946	76 years	Male	Admitting:	Chang MD,Ronald C
Medical Service:	Telemetry			Attending:	Chang MD,Ronald C

Gynecology-Obstetrics

Legend: c=Corrected, @=Abnormal, C=Critical, L=Low, H=High, f=Result Comment, T=Textual, W=Witness Action

Obstetrics View

	Recorded Date	12/14/2019	12/14/2019	
	Recorded Time	19:34 PST	18:00 PST	
	Recorded By	Rosales,RN,Jennifer V	Chan,RN,Christina C	
Procedure				Units
Pain Present		No actual or suspected pain	No actual or suspected pain	

	Recorded Date	12/14/2019	12/14/2019	
	Recorded Time	16:05 PST	16:00 PST	
	Recorded By	Mcinnis,Carmen M	Chan,RN,Christina C	
Procedure				Units
Temperature Oral		36.6	-	Deg C
Respiratory Rate		18	-	br/min
Systolic Blood Pressure		110	-	mmHg
Diastolic Blood Pressure		69	-	mmHg
Mean Arterial Pressure,Cuff		86	-	mmHg
Blood Pressure Location		Left arm	-	
Blood Pressure Method		Automatic	-	
Blood Pressure Position		Lying down	-	
Heart Rate		66	-	bpm
Richmond Agitation Sedation Scale (RASS)		-	0 - Alert and calm	
Numeric Pain Acceptable Intensity Scale		-	0	
Numeric Pain Acceptable Intensity Score		-	0	
Numeric Rating Pain Scale		-	0	
Numeric Rating Pain Score		-	0	
Pain Present		No actual or suspected pain	No actual or suspected pain	
Preferred Pain Tool		-	Numeric rating scale	

	Recorded Date	12/14/2019	12/14/2019	
	Recorded Time	15:00 PST	14:00 PST	
	Recorded By	Chan,RN,Christina C	Chan,RN,Christina C	
Procedure				Units
Pain Present		No actual or suspected pain	No actual or suspected pain	

	Recorded Date	12/14/2019	12/14/2019	
	Recorded Time	12:57 PST	12:00 PST	
	Recorded By	SYSTEM,SYSTEM Cerner	Chan,RN,Christina C	
Procedure				Units
Pain Present		-	No actual or suspected pain	

Pomona Valley Hospital Medical Center

1798 N Garey Ave
Pomona, CA 91767-2918

Patient:	Hanna, Adel	Admit Date:	12/13/2019
MRN:	000854595	Disch Date:	12/15/2019
FIN:	532106457	Admitting:	Chang MD,Ronald C
DOB/Age/Gender:	3/29/1946 76 years Male	Attending:	Chang MD,Ronald C
Medical Service:	Telemetry		

Gynecology-Obstetrics

Legend: c=Corrected, @=Abnormal, C=Critical, L=Low, H=High, f=Result Comment, T=Textual, W=Witness Action

Obstetrics View

	Recorded Date	12/14/2019	12/14/2019	Units
	Recorded Time	12:57 PST	12:00 PST	
	Recorded By	SYSTEM,SYSTEM Cerner	Chan,RN,Christina C	
Procedure				
Hgb		13.8	-	g/dL
Hct		42.6	-	%

	Recorded Date	12/14/2019	12/14/2019	Units
	Recorded Time	11:26 PST	10:30 PST	
	Recorded By	Mcinnis,Carmen M	Villanueva,RN,Sylvia	
Procedure				
Temperature Oral		36.8	-	Deg C
Respiratory Rate		18	12	br/min
Systolic Blood Pressure		120	99	mmHg
Diastolic Blood Pressure		77	52^L	mmHg
Mean Arterial Pressure,Cuff		91	72	mmHg
Blood Pressure Location		Right arm	-	
Blood Pressure Method		Automatic	-	
Blood Pressure Position		Lying down	-	
Heart Rate		60	58^L	bpm
Richmond Agitation Sedation Scale (RASS)		-	0 - Alert and calm	
Pain Present		No actual or suspected pain	No actual or suspected pain	

	Recorded Date	12/14/2019	12/14/2019	Units
	Recorded Time	10:25 PST	10:20 PST	
	Recorded By	Villanueva,RN,Sylvia	Villanueva,RN,Sylvia	
Procedure				
Respiratory Rate		14	13	br/min
Systolic Blood Pressure		99	96	mmHg
Diastolic Blood Pressure		52^L	62	mmHg
Mean Arterial Pressure,Cuff		72	75	mmHg
Heart Rate		63	60	bpm
Richmond Agitation Sedation Scale (RASS)		-1 - Drowsy	-1 - Drowsy	
Numeric Pain Acceptable Intensity Scale		-	0	
Numeric Pain Acceptable Intensity Score		-	0	
Pain Present		No actual or suspected pain	No actual or suspected pain	

Pomona Valley Hospital Medical Center

1798 N Garey Ave
Pomona, CA 91767-2918

Patient:	Hanna, Adel	Admit Date:	12/13/2019
MRN:	000854595	Disch Date:	12/15/2019
FIN:	532106457	Admitting:	Chang MD,Ronald C
DOB/Age/Gender:	3/29/1946 76 years Male	Attending:	Chang MD,Ronald C
Medical Service:	Telemetry		

Gynecology-Obstetrics

Legend: c=Corrected, @=Abnormal, C=Critical, L=Low, H=High, f=Result Comment, T=Textual, W=Witness Action

Obstetrics View

	Recorded Date	12/14/2019	12/14/2019	
	Recorded Time	10:15 PST	10:10 PST	
	Recorded By	Villanueva,RN,Sylvia	Villanueva,RN,Sylvia	
Procedure				Units
Respiratory Rate		12	11 ^L	br/min
Systolic Blood Pressure		101	100	mmHg
Diastolic Blood Pressure		64	63	mmHg
Mean Arterial Pressure,Cuff		80	80	mmHg
Heart Rate		62	61	bpm
Richmond Agitation Sedation Scale (RASS)		-3 - Moderate sedation	-3 - Moderate sedation	
Pain Present		No actual or suspected pain	No actual or suspected pain	

	Recorded Date	12/14/2019	12/14/2019	
	Recorded Time	10:05 PST	10:00 PST	
	Recorded By	Villanueva,RN,Sylvia	Villanueva,RN,Sylvia	
Procedure				Units
Respiratory Rate		13	14	br/min
Systolic Blood Pressure		96	105	mmHg
Diastolic Blood Pressure		59 ^L	61	mmHg
Mean Arterial Pressure,Cuff		76	82	mmHg
Heart Rate		63	61	bpm
Richmond Agitation Sedation Scale (RASS)		-3 - Moderate sedation	-2 - Light sedation	
Pain Present		No actual or suspected pain	No actual or suspected pain	

	Recorded Date	12/14/2019	12/14/2019	
	Recorded Time	09:55 PST	09:50 PST	
	Recorded By	Villanueva,RN,Sylvia	Villanueva,RN,Sylvia	
Procedure				Units
Respiratory Rate		19	14	br/min
Systolic Blood Pressure		107	128	mmHg
Diastolic Blood Pressure		60	64	mmHg
Mean Arterial Pressure,Cuff		79	88	mmHg
Heart Rate		66	68	bpm
Richmond Agitation Sedation Scale (RASS)		0 - Alert and calm	0 - Alert and calm	
Pain Present		No actual or suspected pain	No actual or suspected pain	

Pomona Valley Hospital Medical Center

1798 N Garey Ave
Pomona, CA 91767-2918

Patient:	Hanna, Adel	Admit Date:	12/13/2019
MRN:	000854595	Disch Date:	12/15/2019
FIN:	532106457	Admitting:	Chang MD,Ronald C
DOB/Age/Gender:	3/29/1946 76 years Male	Attending:	Chang MD,Ronald C
Medical Service:	Telemetry		

Gynecology-Obstetrics

Legend: c=Corrected, @=Abnormal, C=Critical, L=Low, H=High, f=Result Comment, T=Textual, W=Witness Action

Obstetrics View

Procedure	Recorded Date	Recorded Time	Recorded By	12/14/2019	12/14/2019	Units
				09:48 PST	09:45 PST	
			Mcinnis,Carmen M		Villanueva,RN,Sylvia	
Temperature Oral			-		36.6	Deg C
Respiratory Rate			-		12	br/min
Systolic Blood Pressure			-		145^H	mmHg
Diastolic Blood Pressure			-		86	mmHg
Heart Rate			-		64	bpm
Richmond Agitation Sedation Scale (RASS)			-		0 - Alert and calm	
Pain Present			No actual or suspected pain		-	

Procedure	Recorded Date	Recorded Time	Recorded By	12/14/2019	12/14/2019	Units
				09:08 PST	09:05 PST	
			SYSTEM,SYSTEM Cerner		Chan,RN,Christina C	
Weight Measured			-		74.0	kg
Weight Dosing			74.000		74.000	kg
Height/Length Measured			-		152.4	cm
Body Mass Index Measured			-		31.86	kg/m2
Temperature Oral			-		36.8	Deg C
Respiratory Rate			-		18	br/min
Systolic Blood Pressure			-		118	mmHg
Diastolic Blood Pressure			-		77	mmHg
Heart Rate			-		70	bpm

Procedure	Recorded Date	Recorded Time	Recorded By	12/14/2019	12/14/2019	Units
				09:05 PST	08:01 PST	
			Villanueva,RN,Sylvia		Chan,RN,Christina C	
Richmond Agitation Sedation Scale (RASS)			-		0 - Alert and calm	
Numeric Pain Acceptable Intensity Scale			0		0	
Numeric Pain Acceptable Intensity Score			0		0	
Numeric Rating Pain Scale			0		0	
Numeric Rating Pain Score			0		0	
Preferred Pain Tool			Numeric rating scale		Numeric rating scale	
Patient has no pain on admission			Patient Has No Pain On Admission		-	

Pomona Valley Hospital Medical Center

1798 N Garey Ave
Pomona, CA 91767-2918

Patient:	Hanna, Adel	Admit Date:	12/13/2019
MRN:	000854595	Disch Date:	12/15/2019
FIN:	532106457	Admitting:	Chang MD,Ronald C
DOB/Age/Gender:	3/29/1946 76 years Male	Attending:	Chang MD,Ronald C
Medical Service:	Telemetry		

Gynecology-Obstetrics

Legend: c=Corrected, @=Abnormal, C=Critical, L=Low, H=High, f=Result Comment, T=Textual, W=Witness Action

Obstetrics View

	Recorded Date	12/14/2019	12/14/2019	
	Recorded Time	08:01 PST	08:00 PST	
	Recorded By	Mcinnis,Carmen M	Chan,RN,Christina C	
Procedure				Units
Temperature Oral		36.8	-	Deg C
Respiratory Rate		18	-	br/min
Systolic Blood Pressure		118	-	mmHg
Diastolic Blood Pressure		77	-	mmHg
Mean Arterial Pressure,Cuff		92	-	mmHg
Blood Pressure Location		Right arm	-	
Blood Pressure Method		Automatic	-	
Blood Pressure Position		Lying down	-	
Heart Rate		70	-	bpm
Pain Present		No actual or suspected pain	No actual or suspected pain	

	Recorded Date	12/14/2019	12/14/2019	
	Recorded Time	06:38 PST	06:38 PST	
	Recorded By	SYSTEM,SYSTEM Cerner	SYSTEM,SYSTEM Cerner	
Procedure				Units
WBC		-	3.6	x10 ³ /mcL
RBC		-	4.86	x10 ⁶ /mcL
Hgb		-	13.8	g/dL
Hct		-	41.8	%
MCV		-	86.0	fL
MCH		-	28.3	pg
MCHC		-	33.0	g/dL
RDW		-	14.8	%
Platelet		-	151	x10 ³ /mcL
MPV		-	9.5	fL
Neutro % Auto		49.0	-	%
Lymph % Auto		37.0	-	%
Mono % Auto		8.3	-	%
Eos % Auto		5.1	-	%
Baso % Auto		0.6	-	%
Neutro Abs Auto		1.8	-	x10 ³ /mcL
Lymph Abs Auto		1.3	-	x10 ³ /mcL
Mono Abs Auto		0.3	-	x10 ³ /mcL
Eos Abs Auto		0.2	-	x10 ³ /mcL

Pomona Valley Hospital Medical Center

1798 N Garey Ave
Pomona, CA 91767-2918

Patient:	Hanna, Adel	Admit Date:	12/13/2019
MRN:	000854595	Disch Date:	12/15/2019
FIN:	532106457	Admitting:	Chang MD,Ronald C
DOB/Age/Gender:	3/29/1946 76 years Male	Attending:	Chang MD,Ronald C
Medical Service:	Telemetry		

Gynecology-Obstetrics

Legend: c=Corrected, @=Abnormal, C=Critical, L=Low, H=High, f=Result Comment, T=Textual, W=Witness Action

Obstetrics View

	Recorded Date	12/14/2019	12/14/2019	
	Recorded Time	06:38 PST	06:38 PST	
	Recorded By	SYSTEM,SYSTEM Cerner	SYSTEM,SYSTEM Cerner	
Procedure				Units
NRBC % Auto	0.1	-		%
Sodium Lvl	142	-		mmol/L
Potassium Lvl	4.3	-		mmol/L
Chloride	107	-		mmol/L
CO2	27	-		mmol/L
AGAP	8	-		
Glucose Lvl	99	-		mg/dL
BUN	15	-		mg/dL
Creatinine	0.9	-		mg/dL
Calcium Lvl	9.0	-		mg/dL
eGFR AA	100 ⁱ¹	-		
eGFR Non-AA	83 ⁱ¹	-		

	Recorded Date	12/14/2019	12/14/2019	
	Recorded Time	06:38 PST	06:00 PST	
	Recorded By	SYSTEM,SYSTEM Cerner	Rosales,RN,Jennifer V	
Procedure				Units
Pain Present	-		No actual or suspected pain	
Hgb	13.8	-		g/dL
Hct	41.6	-		%

	Recorded Date	12/14/2019	12/14/2019	
	Recorded Time	04:29 PST	04:24 PST	
	Recorded By	SYSTEM,SYSTEM Cerner	Ziajor,Maria A	
Procedure				Units
Weight Measured	-		74.0	kg
Scale Type	-		Bed scale	
Weight Dosing	74.000		-	kg
Temperature Oral	-		36.9	Deg C
Respiratory Rate	-		18	br/min
Systolic Blood Pressure	-		117	mmHg
Diastolic Blood Pressure	-		70	mmHg
Mean Arterial Pressure,Cuff	-		88	mmHg
Heart Rate	-		62	bpm

Pomona Valley Hospital Medical Center

1798 N Garey Ave
Pomona, CA 91767-2918

Patient:	Hanna, Adel				
MRN:	000854595		Admit Date:	12/13/2019	
FIN:	532106457		Disch Date:	12/15/2019	
DOB/Age/Gender:	3/29/1946	76 years	Male	Admitting:	Chang MD,Ronald C
Medical Service:	Telemetry			Attending:	Chang MD,Ronald C

Gynecology-Obstetrics

Legend: c=Corrected, @=Abnormal, C=Critical, L=Low, H=High, f=Result Comment, T=Textual, W=Witness Action

Obstetrics View

	Recorded Date	12/14/2019	12/14/2019	
	Recorded Time	04:29 PST	04:24 PST	
	Recorded By	SYSTEM,SYSTEM Cerner	Ziajor,Maria A	
Procedure				Units
Pain Present		-	No actual or suspected pain	

	Recorded Date	12/14/2019	12/14/2019	
	Recorded Time	04:00 PST	02:00 PST	
	Recorded By	Rosales,RN,Jennifer V	Rosales,RN,Jennifer V	
Procedure				Units
Respiratory Rate		18	-	br/min
Heart Rate		62	-	bpm
Richmond Agitation Sedation Scale (RASS)		0 - Alert and calm	-	
Numeric Pain Acceptable Intensity Scale		0	-	
Numeric Pain Acceptable Intensity Score		0	-	
Numeric Rating Pain Scale		0	-	
Numeric Rating Pain Score		0	-	
Pain Present		No actual or suspected pain	No actual or suspected pain	
Preferred Pain Tool		Numeric rating scale	-	

	Recorded Date	12/14/2019	12/14/2019	
	Recorded Time	01:47 PST	00:28 PST	
	Recorded By	SYSTEM,SYSTEM Cerner	Rosales,RN,Jennifer V	
Procedure				Units
Pain Present		-	No actual or suspected pain	
Hgb		13.3	-	g/dL
Hct		40.6	-	%

	Recorded Date	12/14/2019	12/13/2019	
	Recorded Time	00:05 PST	22:42 PST	
	Recorded By	Rosales,RN,Jennifer V	Rosales,RN,Jennifer V	
Procedure				Units
Respiratory Rate		18	-	br/min
Heart Rate		62	-	bpm
Richmond Agitation Sedation Scale (RASS)		0 - Alert and calm	-	
Numeric Pain Acceptable Intensity Scale		0	-	
Numeric Pain Acceptable Intensity Score		0	-	
Numeric Rating Pain Scale		0	-	

Pomona Valley Hospital Medical Center

1798 N Garey Ave
Pomona, CA 91767-2918

Patient:	Hanna, Adel	Admit Date:	12/13/2019
MRN:	000854595	Disch Date:	12/15/2019
FIN:	532106457	Admitting:	Chang MD,Ronald C
DOB/Age/Gender:	3/29/1946 76 years Male	Attending:	Chang MD,Ronald C
Medical Service:	Telemetry		

Gynecology-Obstetrics

Legend: c=Corrected, @=Abnormal, C=Critical, L=Low, H=High, f=Result Comment, T=Textual, W=Witness Action

Obstetrics View

Procedure	Recorded Date	Recorded Time	Recorded By	12/14/2019	12/13/2019	Recorded Time	Recorded By	Units
Numeric Rating Pain Score				0				-
Pain Present				No actual or suspected pain				-
Preferred Pain Tool				Numeric rating scale				-
Patient Admitted From				-				ED

Procedure	Recorded Date	Recorded Time	Recorded By	12/13/2019	12/13/2019	Recorded Time	Recorded By	Units
Weight Dosing				74.100				kg
Temperature Oral				-				36.7 Deg C
Respiratory Rate				-				78 ^c br/min
Heart Rate				-				62 bpm
Systolic Blood Pressure Admission 1				-				116 mmHg
Diastolic Blood Pressure Admission 1				-				72 mmHg
Mean Arterial Pressure Admission 1				-				91
Blood Pressure Location Admission 1				-				Left arm
Systolic Blood Pressure Admission 2				-				120 mmHg
Diastolic Blood Pressure Admission 2				-				80
Mean Arterial Pressure Admission 2				-				111
Blood Pressure Location Admission 2				-				Right arm

Procedure	Recorded Date	Recorded Time	Recorded By	12/13/2019	12/13/2019	Recorded Time	Recorded By	Units
Weight Measured				74.1				kg
Scale Type				Bed scale				-
Height/Length Measured				152.4				cm
Temperature Oral				36.7				37.0 Deg C
Respiratory Rate				18				16 br/min
Systolic Blood Pressure				116				120 mmHg
Diastolic Blood Pressure				72				83 mmHg
Mean Arterial Pressure,Cuff				91				- mmHg

Pomona Valley Hospital Medical Center

1798 N Garey Ave
Pomona, CA 91767-2918

Patient: **Hanna, Adel**
 MRN: 000854595 Admit Date: 12/13/2019
 FIN: 532106457 Disch Date: 12/15/2019
 DOB/Age/Gender: 3/29/1946 76 years Male Admitting: Chang MD,Ronald C
 Medical Service: Telemetry Attending: Chang MD,Ronald C

Gynecology-Obstetrics

Legend: c=Corrected, @=Abnormal, C=Critical, L=Low, H=High, f=Result Comment, T=Textual, W=Witness Action

Obstetrics View

Procedure	Recorded Date	Recorded Time	Recorded By	12/13/2019	12/13/2019	Recorded Time	Recorded By	Units
				22:35 PST		21:30 PST	Ziajor,Maria A	Chuatoco,RN,James Ross C
Heart Rate				62		60		bpm
Richmond Agitation Sedation Scale (RASS)				-		0 - Alert and calm		
Pain Present				No actual or suspected pain		No actual or suspected pain		

Procedure	Recorded Date	Recorded Time	Recorded By	12/13/2019	12/13/2019	Recorded Time	Recorded By	Units
				19:52 PST		19:37 PST	SYSTEM,SYSTEM Cerner	Chuatoco,RN,James Ross C
Temperature Oral				-		36.7		Deg C
Respiratory Rate				-		16		br/min
Systolic Blood Pressure				-		118		mmHg
Diastolic Blood Pressure				-		83		mmHg
Mean Arterial Pressure,Cuff				-		94		mmHg
Heart Rate				-		53 ^L		bpm
Richmond Agitation Sedation Scale (RASS)				-		0 - Alert and calm		
Pain Present				-		No actual or suspected pain		
Hgb				13.8		-		g/dL
Hct				42.2		-		%

Procedure	Recorded Date	Recorded Time	Recorded By	12/13/2019	12/13/2019	Recorded Time	Recorded By	Units
				17:10 PST		14:54 PST	Castillo Zavala,RN,Eduardo	Cable,CLS,Vicky C
Respiratory Rate				14		-		br/min
Systolic Blood Pressure				140 ^H		-		mmHg
Diastolic Blood Pressure				78		-		mmHg
Heart Rate				58 ^L		-		bpm
ABO/Rh Retype				-		A POS ^{O2}		

Procedure	Recorded Date	Recorded Time	Recorded By	12/13/2019	12/13/2019	Recorded Time	Recorded By	Units
				14:44 PST		13:49 PST	Castillo Zavala,RN,Eduardo	Castillo Zavala,RN,Eduardo
Temperature Oral				-		36.7		Deg C

Pomona Valley Hospital Medical Center

1798 N Garey Ave
Pomona, CA 91767-2918

Patient:	Hanna, Adel	Admit Date:	12/13/2019
MRN:	000854595	Disch Date:	12/15/2019
FIN:	532106457	Admitting:	Chang MD,Ronald C
DOB/Age/Gender:	3/29/1946 76 years Male	Attending:	Chang MD,Ronald C
Medical Service:	Telemetry		

Gynecology-Obstetrics

Legend: c=Corrected, @=Abnormal, C=Critical, L=Low, H=High, f=Result Comment, T=Textual, W=Witness Action

Obstetrics View

Procedure	Recorded Date	12/13/2019	12/13/2019	Units
	Recorded Time	14:44 PST	13:49 PST	
	Recorded By	Castillo Zavala,RN,Eduardo	Castillo Zavala,RN,Eduardo	
Respiratory Rate	-		14	br/min
Systolic Blood Pressure	-		131	mmHg
Diastolic Blood Pressure	-		93^H	mmHg
Mean Arterial Pressure,Cuff	-		104	mmHg
Heart Rate	-		57^L	bpm
ED Menstrual History	N/A		-	

Procedure	Recorded Date	12/13/2019	12/13/2019	Units
	Recorded Time	13:23 PST	13:23 PST	
	Recorded By	Tagorda,CLS,Lito	SYSTEM,SYSTEM Cerner	
WBC	-		4.5	x10 ³ /mcL
RBC	-		5.37	x10 ⁶ /mcL
Hgb	-		15.2	g/dL
Hct	-		47.1	%
MCV	-		87.7	fL
MCH	-		28.3	pg
MCHC	-		32.3^L	g/dL
RDW	-		14.8	%
Platelet	-		171	x10 ³ /mcL
MPV	-		9.3	fL
Neutro % Auto	-		49.1	%
Lymph % Auto	-		37.5	%
Mono % Auto	-		7.5	%
Eos % Auto	-		5.3	%
Baso % Auto	-		0.6	%
Neutro Abs Auto	-		2.2	x10 ³ /mcL
Lymph Abs Auto	-		1.7	x10 ³ /mcL
Mono Abs Auto	-		0.3	x10 ³ /mcL
Eos Abs Auto	-		0.2	x10 ³ /mcL
NRBC % Auto	-		0.1	%
Hgb A1c	-		6.0^H	%
ABO/Rh Type		A POS	-	
Antibody Screen		Negative	-	

Pomona Valley Hospital Medical Center

1798 N Garey Ave
Pomona, CA 91767-2918

Patient:	Hanna, Adel	Admit Date:	12/13/2019
MRN:	000854595	Disch Date:	12/15/2019
FIN:	532106457	Admitting:	Chang MD,Ronald C
DOB/Age/Gender:	3/29/1946 76 years Male	Attending:	Chang MD,Ronald C
Medical Service:	Telemetry		

Gynecology-Obstetrics

Legend: c=Corrected, @=Abnormal, C=Critical, L=Low, H=High, f=Result Comment, T=Textual, W=Witness Action

Obstetrics View

Procedure	Recorded Date	12/13/2019	12/13/2019	Units
	Recorded Time	11:15 PST	10:44 PST	
	Recorded By	SYSTEM,SYSTEM Cerner	Eyzendooren,RN,Vincent	
Respiratory Rate	-		16	br/min
Systolic Blood Pressure	-		142^H	mmHg
Diastolic Blood Pressure	-		81	mmHg
Heart Rate	-		59^L	bpm
Pain Present	-		No actual or suspected pain	
WBC	4.4		-	x10 ³ /mcL
RBC	5.25		-	x10 ⁶ /mcL
Hgb	15.0		-	g/dL
Hct	45.7		-	%
MCV	87.1		-	fL
MCH	28.7		-	pg
MCHC	32.9		-	g/dL
RDW	14.5		-	%
Platelet	158		-	x10 ³ /mcL
MPV	9.2		-	fL
Neutro % Auto	49.5		-	%
Lymph % Auto	35.9		-	%
Mono % Auto	7.8		-	%
Eos % Auto	6.1		-	%
Baso % Auto	0.7		-	%
Neutro Abs Auto	2.2		-	x10 ³ /mcL
Lymph Abs Auto	1.6		-	x10 ³ /mcL
Mono Abs Auto	0.3		-	x10 ³ /mcL
Eos Abs Auto	0.3		-	x10 ³ /mcL
NRBC % Auto	0.2		-	%
Sodium Lvl	137		-	mmol/L
Potassium Lvl	5.1^H		-	mmol/L
Chloride	106		-	mmol/L
CO2	28		-	mmol/L
AGAP	3^L		-	
Glucose Lvl	97		-	mg/dL
BUN	18		-	mg/dL
Creatinine	0.9		-	mg/dL

Pomona Valley Hospital Medical Center

1798 N Garey Ave
Pomona, CA 91767-2918

Patient:	Hanna, Adel	Admit Date:	12/13/2019
MRN:	000854595	Disch Date:	12/15/2019
FIN:	532106457	Admitting:	Chang MD,Ronald C
DOB/Age/Gender:	3/29/1946 76 years Male	Attending:	Chang MD,Ronald C
Medical Service:	Telemetry		

Gynecology-Obstetrics

Legend: c=Corrected, @=Abnormal, C=Critical, L=Low, H=High, f=Result Comment, T=Textual, W=Witness Action

Obstetrics View

	Recorded Date	12/13/2019	12/13/2019	
	Recorded Time	11:15 PST	10:44 PST	
	Recorded By	SYSTEM,SYSTEM Cerner	Eyzendooren,RN,Vincent	
Procedure				Units
Calcium Lvl	9.5	-		mg/dL
Protein Total.	7.0	-		g/dL
Albumin Lvl	4.0	-		g/dL
Globulin	3.0	-		g/dL
A/G Ratio	1.3	-		
Bili Total	0.7	-		mg/dL
AST	17^L	-		unit/L
ALT	20	-		unit/L
Alk Phos	37^L	-		unit/L
eGFR AA	102 ⁱ¹	-		
eGFR Non-AA	84 ⁱ¹	-		
Troponin-I	<0.030 ⁱ²	-		ng/mL

Order Comments

O2: ABO/Rh Retype
delay draw pt in ct

Interpretive Data

i1: eGFR AA, eGFR Non-AA
>=60 No kidney damage, OR STAGE 1 CKD
(Kidney damage with normal or increased kidney function,
OR STAGE2 CKD(Kidney damage with mild decreased kidney function);
30-59 STAGE 3 CKD(Moderate decreased kidney function);
15-29 STAGE 4 CKD(Severe decreased kidney function);
<15 STAGE 5 CKD(End-Stage kidney failure). Stable Creatinine presumed.
Ignore eGFR in dialysis patients.
Interpret with caution in patients with acute renal failure.

i2: Troponin-I
Reference Range:
TnI : 0.00 - 0.039 ng/mL: Negative based on 10% CV at 99th percentile.
TnI : = or > 0.04 ng/mL is considered Positive for Myocardial Infarction.
TnI : = or > 0.30 ng/mL Critical Value.

Pomona Valley Hospital Medical Center

1798 N Garey Ave
Pomona, CA 91767-2918

Patient: **Hanna, Adel**
MRN: 000854595 Admit Date: 12/13/2019
FIN: 532106457 Disch Date: 12/15/2019
DOB/Age/Gender: 3/29/1946 76 years Male Admitting: Chang MD,Ronald C
Medical Service: Telemetry Attending: Chang MD,Ronald C

Gynecology-Obstetrics

Legend: c=Corrected, @=Abnormal, C=Critical, L=Low, H=High, f=Result Comment, T=Textual, W=Witness Action

Measurements

	12/15/2019	12/14/2019	12/14/2019	12/13/2019	
Recorded Date	12/15/2019	12/14/2019	12/14/2019	12/13/2019	
Recorded Time	04:00 PST	09:05 PST	04:24 PST	22:35 PST	
Recorded By	Umali,Marivic T	Chan,RN,Christina C	Ziajor,Maria A	Ziajor,Maria A	
Procedure					Units
Height/Length Measured	-	152.4	-	152.4	cm
Weight Measured	74.2	74.0	74.0	74.1	kg

Musculoskeletal

Legend: c=Corrected, @=Abnormal, C=Critical, L=Low, H=High, f=Result Comment, T=Textual, W=Witness Action

Musculoskeletal Assessment

Recorded Date	12/15/2019	12/15/2019	12/15/2019
Recorded Time	08:00 PST	04:00 PST	00:05 PST
Recorded By	Chan,RN,Christina C	Rosales,RN,Jennifer V	Rosales,RN,Jennifer V
Procedure			
Musculoskeletal Assessment	WDL	WDL	WDL
Recorded Date	12/14/2019	12/14/2019	12/14/2019
Recorded Time	20:05 PST	16:00 PST	12:00 PST
Recorded By	Rosales,RN,Jennifer V	Chan,RN,Christina C	Chan,RN,Christina C
Procedure			
Musculoskeletal Assessment	WDL	WDL	WDL
Recorded Date	12/14/2019		
Recorded Time	08:00 PST		
Recorded By	Chan,RN,Christina C		
Procedure			
Musculoskeletal Assessment	WDL		

Pomona Valley Hospital Medical Center

1798 N Garey Ave
Pomona, CA 91767-2918

Patient:	Hanna, Adel				
MRN:	000854595			Admit Date:	12/13/2019
FIN:	532106457			Disch Date:	12/15/2019
DOB/Age/Gender:	3/29/1946	76 years	Male	Admitting:	Chang MD,Ronald C
Medical Service:	Telemetry			Attending:	Chang MD,Ronald C

Integumentary

Legend: c=Corrected, @=Abnormal, C=Critical, L=Low, H=High, f=Result Comment, T=Textual, W=Witness Action

Integumentary Assessment

	Recorded Date	12/15/2019	12/15/2019		
	Recorded Time	08:00 PST	04:00 PST		
	Recorded By	Chan,RN,Christina C	Rosales,RN,Jennifer V		
	Procedure			Units	Reference Range
Integumentary Assessment		WDL	WDL		

	Recorded Date	12/15/2019	12/14/2019		
	Recorded Time	00:05 PST	20:05 PST		
	Recorded By	Rosales,RN,Jennifer V	Rosales,RN,Jennifer V		
	Procedure			Units	Reference Range
Integumentary Assessment		WDL	WDL		

	Recorded Date	12/14/2019	12/14/2019		
	Recorded Time	16:00 PST	12:00 PST		
	Recorded By	Chan,RN,Christina C	Chan,RN,Christina C		
	Procedure			Units	Reference Range
Integumentary Assessment		WDL	WDL		

	Recorded Date	12/14/2019	12/14/2019		
	Recorded Time	08:00 PST	04:00 PST		
	Recorded By	Chan,RN,Christina C	Rosales,RN,Jennifer V		
	Procedure			Units	Reference Range
Integumentary Assessment		WDL	WDL		

	Recorded Date	12/14/2019	12/13/2019		
	Recorded Time	00:05 PST	22:35 PST		
	Recorded By	Rosales,RN,Jennifer V	Rosales,RN,Jennifer V		
	Procedure			Units	Reference Range
Integumentary Assessment		WDL	WDL		

Braden Assessment

	Recorded Date	12/15/2019	12/15/2019		
	Recorded Time	08:00 PST	04:00 PST		
	Recorded By	Chan,RN,Christina C	Rosales,RN,Jennifer V		
	Procedure			Units	Reference Range
Sensory Perception Braden		Completely limited	Completely limited		
Moisture Braden		Constantly moist	Rarely moist		
Activity Braden		Walks frequently	Walks frequently		

Pomona Valley Hospital Medical Center

1798 N Garey Ave
Pomona, CA 91767-2918

Patient:	Hanna, Adel			Admit Date:	12/13/2019
MRN:	000854595			Disch Date:	12/15/2019
FIN:	532106457			Admitting:	Chang MD,Ronald C
DOB/Age/Gender:	3/29/1946	76 years	Male	Attending:	Chang MD,Ronald C
Medical Service:	Telemetry				

Integumentary

Legend: c=Corrected, @=Abnormal, C=Critical, L=Low, H=High, f=Result Comment, T=Textual, W=Witness Action

Braden Assessment

Recorded Date	12/15/2019	12/15/2019		
Recorded Time	08:00 PST	04:00 PST		
Recorded By	Chan,RN,Christina C	Rosales,RN,Jennifer V		
Procedure			Units	Reference Range
Mobility Braden	No limitation	No limitation		
Nutrition Braden	Adequate	Adequate		
Friction and Shear Braden	No apparent problem	No apparent problem		
Braden Score	16	19		

Recorded Date	12/15/2019	12/14/2019		
Recorded Time	00:05 PST	20:05 PST		
Recorded By	Rosales,RN,Jennifer V	Rosales,RN,Jennifer V		
Procedure			Units	Reference Range
Sensory Perception Braden	Completely limited	Completely limited		
Moisture Braden	Rarely moist	Rarely moist		
Activity Braden	Walks frequently	Walks frequently		
Mobility Braden	No limitation	No limitation		
Nutrition Braden	Adequate	Adequate		
Friction and Shear Braden	No apparent problem	No apparent problem		
Braden Score	19	19		

Recorded Date	12/14/2019	12/14/2019		
Recorded Time	16:00 PST	12:00 PST		
Recorded By	Chan,RN,Christina C	Chan,RN,Christina C		
Procedure			Units	Reference Range
Sensory Perception Braden	Completely limited	Completely limited		
Moisture Braden	Constantly moist	Constantly moist		
Activity Braden	Walks frequently	Walks frequently		
Mobility Braden	No limitation	No limitation		
Nutrition Braden	Adequate	Adequate		
Friction and Shear Braden	No apparent problem	No apparent problem		
Braden Score	16	16		

Recorded Date	12/14/2019	12/14/2019		
Recorded Time	08:00 PST	04:00 PST		
Recorded By	Chan,RN,Christina C	Rosales,RN,Jennifer V		
Procedure			Units	Reference Range
Sensory Perception Braden	Completely limited	Completely limited		

Pomona Valley Hospital Medical Center

1798 N Garey Ave
Pomona, CA 91767-2918

Patient: **Hanna, Adel**
MRN: 000854595 Admit Date: 12/13/2019
FIN: 532106457 Disch Date: 12/15/2019
DOB/Age/Gender: 3/29/1946 76 years Male Admitting: Chang MD,Ronald C
Medical Service: Telemetry Attending: Chang MD,Ronald C

Integumentary

Legend: c=Corrected, @=Abnormal, C=Critical, L=Low, H=High, f=Result Comment, T=Textual, W=Witness Action

Braden Assessment

Recorded Date	12/14/2019	12/14/2019		
Recorded Time	08:00 PST	04:00 PST		
Recorded By	Chan,RN,Christina C	Rosales,RN,Jennifer V		
Procedure			Units	Reference Range
Moisture Braden	Constantly moist	Constantly moist		
Activity Braden	Walks frequently	Walks frequently		
Mobility Braden	No limitation	No limitation		
Nutrition Braden	Adequate	Adequate		
Friction and Shear Braden	No apparent problem	No apparent problem		
Braden Score	16	16		

Recorded Date	12/14/2019	12/13/2019		
Recorded Time	00:05 PST	22:35 PST		
Recorded By	Rosales,RN,Jennifer V	Rosales,RN,Jennifer V		
Procedure			Units	Reference Range
Sensory Perception Braden	Completely limited	Completely limited		
Moisture Braden	Constantly moist	Constantly moist		
Activity Braden	Walks frequently	Walks frequently		
Mobility Braden	No limitation	No limitation		
Nutrition Braden	Adequate	Adequate		
Friction and Shear Braden	No apparent problem	No apparent problem		
Braden Score	16	16		

Vascular Access

Legend: c=Corrected, @=Abnormal, C=Critical, L=Low, H=High, f=Result Comment, T=Textual, W=Witness Action

Peripheral IV

Recorded Date	12/15/2019	12/14/2019		
Recorded Time	08:00 PST	20:07 PST		
Recorded By	Chan,RN,Christina C	Rosales,RN,Jennifer V		
Procedure			Units	Reference Range
Left Antecubital vein 18 gauge				
Peripheral IV Activity:	Assessment	Assessment		
Peripheral IV Line Status:	Patent	Patent		
Peripheral IV Dressing:	See Below ^{T7}	See Below ^{T8}		

Pomona Valley Hospital Medical Center

1798 N Garey Ave
Pomona, CA 91767-2918

Patient: **Hanna, Adel**
MRN: 000854595 Admit Date: 12/13/2019
FIN: 532106457 Disch Date: 12/15/2019
DOB/Age/Gender: 3/29/1946 76 years Male Admitting: Chang MD,Ronald C
Medical Service: Telemetry Attending: Chang MD,Ronald C

Vascular Access

Legend: c=Corrected, @=Abnormal, C=Critical, L=Low, H=High, f=Result Comment, T=Textual, W=Witness Action

Peripheral IV

	Recorded Date	12/15/2019	12/14/2019	
	Recorded Time	08:00 PST	20:07 PST	
	Recorded By	Chan,RN,Christina C	Rosales,RN,Jennifer V	
	Procedure			Units Reference Range
Peripheral IV Site Condition:		No complications	No complications	

Textual Results

T7: 12/15/2019 08:00 PST (Peripheral IV Dressing:)
Clean, dry & intact, Antimicrobial disk in place
T8: 12/14/2019 20:07 PST (Peripheral IV Dressing:)
Clean, dry & intact, Antimicrobial disk in place

	Recorded Date	12/14/2019	12/13/2019	
	Recorded Time	13:22 PST	13:12 PST	
	Recorded By	Chan,RN,Christina C	Lippa,RN,Kim E	
	Procedure			Units Reference Range
Left Antecubital vein 18 gauge				
Peripheral IV Activity:	Assessment		Present on admission	
Peripheral IV Line Status:	Patent w/ brisk red blood return		-	
Peripheral IV Dressing:	Clean, dry & intact		-	
Peripheral IV Site Condition:	No complications		-	

Neurological

Legend: c=Corrected, @=Abnormal, C=Critical, L=Low, H=High, f=Result Comment, T=Textual, W=Witness Action

Neurological Assessment

	Recorded Date	12/15/2019	12/15/2019	
	Recorded Time	10:00 PST	09:16 PST	
	Recorded By	Chan,RN,Christina C	Mcinnis,Carmen M	
	Procedure			Units Reference Range
Level of Consciousness		Alert	Alert	

	Recorded Date	12/15/2019	12/15/2019	
	Recorded Time	08:00 PST	07:52 PST	
	Recorded By	Chan,RN,Christina C	Mcinnis,Carmen M	
	Procedure			Units Reference Range
Level of Consciousness		Alert	Alert	

Pomona Valley Hospital Medical Center

1798 N Garey Ave
Pomona, CA 91767-2918

Patient:	Hanna, Adel				
MRN:	000854595			Admit Date:	12/13/2019
FIN:	532106457			Disch Date:	12/15/2019
DOB/Age/Gender:	3/29/1946	76 years	Male	Admitting:	Chang MD,Ronald C
Medical Service:	Telemetry			Attending:	Chang MD,Ronald C

Neurological

Legend: c=Corrected, @=Abnormal, C=Critical, L=Low, H=High, f=Result Comment, T=Textual, W=Witness Action

Neurological Assessment

Recorded Date	12/15/2019	12/15/2019		
Recorded Time	08:00 PST	07:52 PST		
Recorded By	Chan,RN,Christina C	Mcinnis,Carmen M		
Procedure			Units	Reference Range
Neurologic Assessment	WDL	-		
Recorded Date	12/15/2019	12/15/2019	12/15/2019	
Recorded Time	06:00 PST	04:00 PST	04:00 PST	
Recorded By	Rosales,RN,Jennifer V	Rosales,RN,Jennifer V	Umali,Marivic T	
Procedure				Units Reference Range
Level of Consciousness	Alert	-	Alert	
Neurologic Assessment	-	WDL	-	
Recorded Date	12/15/2019	12/15/2019		
Recorded Time	03:56 PST	02:00 PST		
Recorded By	Rosales,RN,Jennifer V	Rosales,RN,Jennifer V		
Procedure			Units	Reference Range
Level of Consciousness	Alert	Alert		
Recorded Date	12/15/2019	12/14/2019	12/14/2019	
Recorded Time	00:05 PST	23:55 PST	22:00 PST	
Recorded By	Rosales,RN,Jennifer V	Umali,Marivic T	Rosales,RN,Jennifer V	
Procedure				Units Reference Range
Level of Consciousness	Alert	Alert	Alert	
Neurologic Assessment	WDL	-	-	
Recorded Date	12/14/2019	12/14/2019	12/14/2019	
Recorded Time	20:05 PST	19:45 PST	19:34 PST	
Recorded By	Rosales,RN,Jennifer V	Umali,Marivic T	Rosales,RN,Jennifer V	
Procedure				Units Reference Range
Level of Consciousness	-	Alert	Alert	
Neurologic Assessment	WDL	-	-	
Recorded Date	12/14/2019	12/14/2019		
Recorded Time	18:00 PST	16:05 PST		
Recorded By	Chan,RN,Christina C	Mcinnis,Carmen M		
Procedure			Units	Reference Range
Level of Consciousness	Alert	Alert		

Pomona Valley Hospital Medical Center

1798 N Garey Ave
Pomona, CA 91767-2918

Patient:	Hanna, Adel				
MRN:	000854595			Admit Date:	12/13/2019
FIN:	532106457			Disch Date:	12/15/2019
DOB/Age/Gender:	3/29/1946	76 years	Male	Admitting:	Chang MD,Ronald C
Medical Service:	Telemetry			Attending:	Chang MD,Ronald C

Neurological

Legend: c=Corrected, @=Abnormal, C=Critical, L=Low, H=High, f=Result Comment, T=Textual, W=Witness Action

Neurological Assessment

Recorded Date	12/14/2019	12/14/2019		
Recorded Time	16:00 PST	15:00 PST		
Recorded By	Chan,RN,Christina C	Chan,RN,Christina C		
Procedure			Units	Reference Range
Level of Consciousness	-	Alert		
Neurologic Assessment	WDL	-		
Recorded Date	12/14/2019	12/14/2019		
Recorded Time	14:00 PST	12:00 PST		
Recorded By	Chan,RN,Christina C	Chan,RN,Christina C		
Procedure			Units	Reference Range
Level of Consciousness	Alert	Alert		
Neurologic Assessment	-	WDL		
Recorded Date	12/14/2019	12/14/2019	12/14/2019	
Recorded Time	11:26 PST	09:48 PST	08:01 PST	
Recorded By	Mcinnis,Carmen M	Mcinnis,Carmen M	Mcinnis,Carmen M	
Procedure				Units Reference Range
Level of Consciousness	Alert	Alert	Alert	
Recorded Date	12/14/2019	12/14/2019	12/14/2019	
Recorded Time	08:00 PST	06:00 PST	04:24 PST	
Recorded By	Chan,RN,Christina C	Rosales,RN,Jennifer V	Ziajor,Maria A	
Procedure				Units Reference Range
Level of Consciousness	Alert	Alert	Alert	
Neurologic Assessment	WDL	-	-	
Recorded Date	12/14/2019	12/14/2019		
Recorded Time	04:00 PST	02:00 PST		
Recorded By	Rosales,RN,Jennifer V	Rosales,RN,Jennifer V		
Procedure			Units	Reference Range
Level of Consciousness	Alert	Alert		
Neurologic Assessment	WDL	-		
Recorded Date	12/14/2019	12/14/2019		
Recorded Time	00:28 PST	00:05 PST		
Recorded By	Rosales,RN,Jennifer V	Rosales,RN,Jennifer V		
Procedure			Units	Reference Range
Level of Consciousness	Alert	-		

Pomona Valley Hospital Medical Center

1798 N Garey Ave
Pomona, CA 91767-2918

Patient:	Hanna, Adel				
MRN:	000854595			Admit Date:	12/13/2019
FIN:	532106457			Disch Date:	12/15/2019
DOB/Age/Gender:	3/29/1946	76 years	Male	Admitting:	Chang MD,Ronald C
Medical Service:	Telemetry			Attending:	Chang MD,Ronald C

Neurological

Legend: c=Corrected, @=Abnormal, C=Critical, L=Low, H=High, f=Result Comment, T=Textual, W=Witness Action

Neurological Assessment

Recorded Date	12/14/2019	12/14/2019		
Recorded Time	00:28 PST	00:05 PST		
Recorded By	Rosales,RN,Jennifer V	Rosales,RN,Jennifer V		
Procedure			Units	Reference Range
Neurologic Assessment	-	WDL		

Recorded Date	12/13/2019	12/13/2019		
Recorded Time	22:35 PST	22:35 PST		
Recorded By	Rosales,RN,Jennifer V	Ziajor,Maria A		
Procedure			Units	Reference Range
Level of Consciousness	-	Alert		
Neurologic Assessment	WDL	-		

Glasgow Coma Assessment

Recorded Date	12/15/2019	12/15/2019		
Recorded Time	08:00 PST	04:00 PST		
Recorded By	Chan,RN,Christina C	Rosales,RN,Jennifer V		
Procedure			Units	Reference Range
Eye Opening Response Glasgow	Spontaneously (Score = 4)	Spontaneously (Score = 4)		
Best Verbal Response Glasgow	Oriented	Oriented		
Best Motor Response Glasgow	Obeys commands	Obeys commands		
Glasgow Coma Score	15	15		

Recorded Date	12/15/2019	12/14/2019		
Recorded Time	00:05 PST	20:05 PST		
Recorded By	Rosales,RN,Jennifer V	Rosales,RN,Jennifer V		
Procedure			Units	Reference Range
Eye Opening Response Glasgow	Spontaneously (Score = 4)	Spontaneously (Score = 4)		
Best Verbal Response Glasgow	Oriented	Oriented		
Best Motor Response Glasgow	Obeys commands	Obeys commands		
Glasgow Coma Score	15	15		

Recorded Date	12/14/2019	12/14/2019		
Recorded Time	16:00 PST	12:00 PST		
Recorded By	Chan,RN,Christina C	Chan,RN,Christina C		
Procedure			Units	Reference Range
Eye Opening Response Glasgow	Spontaneously (Score = 4)	Spontaneously (Score = 4)		

Pomona Valley Hospital Medical Center

1798 N Garey Ave
Pomona, CA 91767-2918

Patient:	Hanna, Adel				
MRN:	000854595			Admit Date:	12/13/2019
FIN:	532106457			Disch Date:	12/15/2019
DOB/Age/Gender:	3/29/1946	76 years	Male	Admitting:	Chang MD,Ronald C
Medical Service:	Telemetry			Attending:	Chang MD,Ronald C

Neurological

Legend: c=Corrected, @=Abnormal, C=Critical, L=Low, H=High, f=Result Comment, T=Textual, W=Witness Action

Glasgow Coma Assessment

	Recorded Date	12/14/2019	12/14/2019		
	Recorded Time	16:00 PST	12:00 PST		
	Recorded By	Chan,RN,Christina C	Chan,RN,Christina C		
	Procedure			Units	Reference Range
Best Verbal Response Glasgow		Oriented	Oriented		
Best Motor Response Glasgow		Obeys commands	Obeys commands		
Glasgow Coma Score		15	15		

	Recorded Date	12/14/2019	12/14/2019		
	Recorded Time	08:00 PST	04:00 PST		
	Recorded By	Chan,RN,Christina C	Rosales,RN,Jennifer V		
	Procedure			Units	Reference Range
Eye Opening Response Glasgow		Spontaneously (Score = 4)	Spontaneously (Score = 4)		
Best Verbal Response Glasgow		Oriented	Oriented		
Best Motor Response Glasgow		Obeys commands	Obeys commands		
Glasgow Coma Score		15	15		

	Recorded Date	12/14/2019	12/13/2019		
	Recorded Time	00:05 PST	22:35 PST		
	Recorded By	Rosales,RN,Jennifer V	Rosales,RN,Jennifer V		
	Procedure			Units	Reference Range
Eye Opening Response Glasgow		Spontaneously (Score = 4)	Spontaneously (Score = 4)		
Best Verbal Response Glasgow		Oriented	Oriented		
Best Motor Response Glasgow		Obeys commands	Obeys commands		
Glasgow Coma Score		15	15		

	Recorded Date	12/13/2019			
	Recorded Time	21:30 PST			
	Recorded By	Chuatoco,RN,James Ross C			
	Procedure		Units	Reference Range	
Eye Opening Response Glasgow		Spontaneously (Score = 4)			
Best Verbal Response Glasgow		Oriented			
Best Motor Response Glasgow		Obeys commands			
Glasgow Coma Score		15			

Pomona Valley Hospital Medical Center

1798 N Garey Ave
Pomona, CA 91767-2918

Patient: **Hanna, Adel**
MRN: 000854595 Admit Date: 12/13/2019
FIN: 532106457 Disch Date: 12/15/2019
DOB/Age/Gender: 3/29/1946 76 years Male Admitting: Chang MD,Ronald C
Medical Service: Telemetry Attending: Chang MD,Ronald C

Falls Information

Legend: c=Corrected, @=Abnormal, C=Critical, L=Low, H=High, f=Result Comment, T=Textual, W=Witness Action

Environmental Safety Management

Recorded Date	12/15/2019	12/15/2019	12/14/2019
Recorded Time	09:16 PST	08:00 PST	09:48 PST
Recorded By	Mcinnis,Carmen M	Chan,RN,Christina C	Mcinnis,Carmen M

Procedure

Environmental Safety Implemented	See Below ^{T9}	See Below ^{T10}	See Below ^{T11}
Side Rail Location	Upper X 2	Upper X 2	Upper X 2

Textual Results

T9: 12/15/2019 09:16 PST (Environmental Safety Implemented)
Resuscitation equipment present, Call device within reach, Side rails up, Wheels locked, Adequate room lighting
T10: 12/15/2019 08:00 PST (Environmental Safety Implemented)
Resuscitation equipment present, Call device within reach
T11: 12/14/2019 09:48 PST (Environmental Safety Implemented)
Resuscitation equipment present, Call device within reach, Side rails up, Wheels locked, Adequate room lighting

Recorded Date	12/14/2019
Recorded Time	08:01 PST
Recorded By	Chan,RN,Christina C

Procedure

Environmental Safety Implemented	See Below ^{T12}
Side Rail Location	Upper X 2

Textual Results

T12: 12/14/2019 08:01 PST (Environmental Safety Implemented)
Resuscitation equipment present, Call device within reach

Fall Risk Scale Morse

Recorded Date	12/15/2019	12/15/2019
Recorded Time	08:00 PST	04:00 PST
Recorded By	Chan,RN,Christina C	Rosales,RN,Jennifer V

Procedure

History of Fall in Last 3 Months Morse	No	No
Presence of Secondary Diagnosis Morse	No	No
Use of Ambulatory Aid Morse	None, bedrest, wheelchair, nurse	None, bedrest, wheelchair, nurse
IV/Heparin Lock Fall Risk Morse	Yes	Yes
Gait Weak or Impaired Fall Risk Morse	Normal, bedrest, immobile	Normal, bedrest, immobile
Mental Status Fall Risk Morse	Oriented to own ability	Oriented to own ability
Morse Fall Score	20	20
Participative in Fall Prevention	Yes	Yes

Pomona Valley Hospital Medical Center

1798 N Garey Ave
Pomona, CA 91767-2918

Patient: **Hanna, Adel**
MRN: 000854595 Admit Date: 12/13/2019
FIN: 532106457 Disch Date: 12/15/2019
DOB/Age/Gender: 3/29/1946 76 years Male Admitting: Chang MD,Ronald C
Medical Service: Telemetry Attending: Chang MD,Ronald C

Falls Information

Legend: c=Corrected, @=Abnormal, C=Critical, L=Low, H=High, f=Result Comment, T=Textual, W=Witness Action

Fall Risk Scale Morse

	Recorded Date	12/15/2019	12/14/2019
	Recorded Time	00:05 PST	20:05 PST
	Recorded By	Rosales,RN,Jennifer V	Rosales,RN,Jennifer V
Procedure			
History of Fall in Last 3 Months Morse		No	No
Presence of Secondary Diagnosis Morse		No	No
Use of Ambulatory Aid Morse		None, bedrest, wheelchair, nurse	None, bedrest, wheelchair, nurse
IV/Heparin Lock Fall Risk Morse		Yes	Yes
Gait Weak or Impaired Fall Risk Morse		Normal, bedrest, immobile	Normal, bedrest, immobile
Mental Status Fall Risk Morse		Oriented to own ability	Oriented to own ability
Morse Fall Score		20	20
Participative in Fall Prevention		Yes	Yes

	Recorded Date	12/14/2019	12/14/2019
	Recorded Time	16:00 PST	12:00 PST
	Recorded By	Chan,RN,Christina C	Chan,RN,Christina C
Procedure			
History of Fall in Last 3 Months Morse		No	No
Presence of Secondary Diagnosis Morse		No	No
Use of Ambulatory Aid Morse		None, bedrest, wheelchair, nurse	None, bedrest, wheelchair, nurse
IV/Heparin Lock Fall Risk Morse		Yes	Yes
Gait Weak or Impaired Fall Risk Morse		Normal, bedrest, immobile	Normal, bedrest, immobile
Mental Status Fall Risk Morse		Oriented to own ability	Oriented to own ability
Morse Fall Score		20	20
Participative in Fall Prevention		Yes	Yes

	Recorded Date	12/14/2019	12/14/2019
	Recorded Time	08:00 PST	04:00 PST
	Recorded By	Chan,RN,Christina C	Rosales,RN,Jennifer V
Procedure			
History of Fall in Last 3 Months Morse		No	No
Presence of Secondary Diagnosis Morse		No	No
Use of Ambulatory Aid Morse		None, bedrest, wheelchair, nurse	None, bedrest, wheelchair, nurse
IV/Heparin Lock Fall Risk Morse		Yes	Yes
Gait Weak or Impaired Fall Risk Morse		Normal, bedrest, immobile	Normal, bedrest, immobile
Mental Status Fall Risk Morse		Oriented to own ability	Oriented to own ability
Morse Fall Score		20	20
Participative in Fall Prevention		Yes	Yes

Pomona Valley Hospital Medical Center

1798 N Garey Ave
Pomona, CA 91767-2918

Patient: **Hanna, Adel**
MRN: 000854595 Admit Date: 12/13/2019
FIN: 532106457 Disch Date: 12/15/2019
DOB/Age/Gender: 3/29/1946 76 years Male Admitting: Chang MD,Ronald C
Medical Service: Telemetry Attending: Chang MD,Ronald C

Falls Information

Legend: c=Corrected, @=Abnormal, C=Critical, L=Low, H=High, f=Result Comment, T=Textual, W=Witness Action

Fall Risk Scale Morse

	Recorded Date	12/14/2019	12/13/2019
	Recorded Time	00:05 PST	22:35 PST
	Recorded By	Rosales,RN,Jennifer V	Rosales,RN,Jennifer V
	Procedure		
History of Fall in Last 3 Months Morse		No	No
Presence of Secondary Diagnosis Morse		No	No
Use of Ambulatory Aid Morse		None, bedrest, wheelchair, nurse	None, bedrest, wheelchair, nurse
IV/Heparin Lock Fall Risk Morse		Yes	Yes
Gait Weak or Impaired Fall Risk Morse		Normal, bedrest, immobile	Normal, bedrest, immobile
Mental Status Fall Risk Morse		Oriented to own ability	Oriented to own ability
Morse Fall Score		20	20
Participative in Fall Prevention		Yes	Yes

Psychosocial

Legend: c=Corrected, @=Abnormal, C=Critical, L=Low, H=High, f=Result Comment, T=Textual, W=Witness Action

Psychological Functions

	Recorded Date	12/15/2019	12/15/2019	12/15/2019
	Recorded Time	08:00 PST	04:00 PST	00:05 PST
	Recorded By	Chan,RN,Christina C	Rosales,RN,Jennifer V	Rosales,RN,Jennifer V
	Procedure			Units
Do You Feel Safe?		Yes	Yes	Yes
	Recorded Date	12/14/2019	12/14/2019	12/14/2019
	Recorded Time	20:05 PST	16:00 PST	12:00 PST
	Recorded By	Rosales,RN,Jennifer V	Chan,RN,Christina C	Chan,RN,Christina C
	Procedure			Units
Do You Feel Safe?		Yes	Yes	Yes
	Recorded Date	12/14/2019	12/14/2019	12/14/2019
	Recorded Time	08:00 PST	04:00 PST	00:05 PST
	Recorded By	Chan,RN,Christina C	Rosales,RN,Jennifer V	Rosales,RN,Jennifer V
	Procedure			Units
Do You Feel Safe?		Yes	Yes	Yes

Pomona Valley Hospital Medical Center

1798 N Garey Ave
Pomona, CA 91767-2918

Patient: **Hanna, Adel**
MRN: 000854595 Admit Date: 12/13/2019
FIN: 532106457 Disch Date: 12/15/2019
DOB/Age/Gender: 3/29/1946 76 years Male Admitting: Chang MD,Ronald C
Medical Service: Telemetry Attending: Chang MD,Ronald C

Psychosocial

Legend: c=Corrected, @=Abnormal, C=Critical, L=Low, H=High, f=Result Comment, T=Textual, W=Witness Action

Psychological Functions

Recorded Date 12/13/2019
Recorded Time 22:35 PST
Recorded By Rosales,RN,Jennifer V
Procedure Units
Do You Feel Safe? Yes

Cultural/Spiritual Information

Recorded Date 12/13/2019
Recorded Time 22:42 PST
Recorded By Rosales,RN,Jennifer V
Procedure Units
Comfort From Spiritual Practice No
Faith/Denomination Christian
Hospital Clergy to Visit No

Psychosocial Assessment

Recorded Date 12/15/2019 12/15/2019 12/15/2019
Recorded Time 08:00 PST 04:00 PST 00:05 PST
Recorded By Chan,RN,Christina C Rosales,RN,Jennifer V Rosales,RN,Jennifer V
Procedure Units
Psychosocial Assessment WDL WDL WDL

Recorded Date 12/14/2019 12/14/2019 12/14/2019
Recorded Time 20:05 PST 16:00 PST 12:00 PST
Recorded By Rosales,RN,Jennifer V Chan,RN,Christina C Chan,RN,Christina C
Procedure Units
Psychosocial Assessment WDL WDL WDL

Recorded Date 12/14/2019 12/14/2019 12/14/2019
Recorded Time 08:00 PST 04:00 PST 00:05 PST
Recorded By Chan,RN,Christina C Rosales,RN,Jennifer V Rosales,RN,Jennifer V
Procedure Units
Psychosocial Assessment WDL WDL WDL

Pomona Valley Hospital Medical Center

1798 N Garey Ave
Pomona, CA 91767-2918

Patient: **Hanna, Adel**
MRN: 000854595 Admit Date: 12/13/2019
FIN: 532106457 Disch Date: 12/15/2019
DOB/Age/Gender: 3/29/1946 76 years Male Admitting: Chang MD,Ronald C
Medical Service: Telemetry Attending: Chang MD,Ronald C

Psychosocial

Legend: c=Corrected, @=Abnormal, C=Critical, L=Low, H=High, f=Result Comment, T=Textual, W=Witness Action

Psychosocial Assessment

Recorded Date 12/13/2019
Recorded Time 22:35 PST
Recorded By Rosales,RN,Jennifer V
Procedure Units
Psychosocial Assessment WDL

Functional

Legend: c=Corrected, @=Abnormal, C=Critical, L=Low, H=High, f=Result Comment, T=Textual, W=Witness Action

Functional - General Information

Recorded Date 12/14/2019 12/14/2019
Recorded Time 15:51 PST 15:51 PST
Recorded By Chethalan,Grace Chethalan,Grace
Procedure
Living Situation Law enforcement detention -
Home Equipment None None
Professional Skilled Services,CM None None
Special Services/Community Resources,CM None None

Activities of Daily Living

Legend: c=Corrected, @=Abnormal, C=Critical, L=Low, H=High, f=Result Comment, T=Textual, W=Witness Action

Activity - ADLs

Recorded Date 12/15/2019 12/15/2019 12/14/2019
Recorded Time 09:16 PST 08:00 PST 11:26 PST
Recorded By Mcinnis,Carmen M Chan,RN,Christina C Mcinnis,Carmen M
Procedure Units
Activity Status ADL See Below ^{T13} - See Below ^{T14}
Antiembolism Device - See Below ^{T16} -
Head of Bed Position - 30 Degrees or less -
Routine Mobility - Ambulation See Below ^{T18}
Repositions Self Independently Yes Yes -

Pomona Valley Hospital Medical Center

1798 N Garey Ave
Pomona, CA 91767-2918

Patient:	Hanna, Adel	Admit Date:	12/13/2019
MRN:	000854595	Disch Date:	12/15/2019
FIN:	532106457	Admitting:	Chang MD,Ronald C
DOB/Age/Gender:	3/29/1946 76 years Male	Attending:	Chang MD,Ronald C
Medical Service:	Telemetry		

Activities of Daily Living

Legend: c=Corrected, @=Abnormal, C=Critical, L=Low, H=High, f=Result Comment, T=Textual, W=Witness Action

Activity - ADLs

Textual Results

- T13: 12/15/2019 09:16 PST (Activity Status ADL)
Bathroom privileges, Up to toilet
- T14: 12/14/2019 11:26 PST (Activity Status ADL)
Bathroom privileges, Up to toilet
- T16: 12/15/2019 08:00 PST (Antiembolism Device)
Intermittent pneumatic compression devices, knee high, bilat
- T18: 12/14/2019 11:26 PST (Routine Mobility)
Ambulation, Assist to bathroom/Commode, ROM

Recorded Date	12/14/2019	12/14/2019	12/14/2019
Recorded Time	08:01 PST	08:00 PST	04:24 PST
Recorded By	Mcinnis,Carmen M	Chan,RN,Christina C	Ziajor,Maria A

Procedure				Units
Activity Status ADL	See Below ^{T15}	-	-	
Antiembolism Device	-	See Below ^{T17}	-	
Patient Position	-	Head of bed elevated	Head of bed elevated	
Head of Bed Position	-	30 Degrees or less	-	
Routine Mobility	See Below ^{T19}	Ambulation	-	
Repositions Self Independently	-	Yes	Yes	

Textual Results

- T15: 12/14/2019 08:01 PST (Activity Status ADL)
Bathroom privileges, Up to toilet
- T17: 12/14/2019 08:00 PST (Antiembolism Device)
Intermittent pneumatic compression devices, knee high, bilat
- T19: 12/14/2019 08:01 PST (Routine Mobility)
Ambulation, Assist to bathroom/Commode, ROM

Nutrition - ADLs

Recorded Date	12/15/2019	12/14/2019	12/14/2019	12/14/2019
Recorded Time	09:16 PST	19:00 PST	14:00 PST	09:48 PST
Recorded By	Mcinnis,Carmen M	Mcinnis,Carmen M	Mcinnis,Carmen M	Mcinnis,Carmen M

Procedure				Units
Breakfast Percent	75%	-	-	NPO
Lunch Percent	-	-	100%	-
Dinner Percent	-	100%	-	-

Pomona Valley Hospital Medical Center

1798 N Garey Ave
Pomona, CA 91767-2918

Patient:	Hanna, Adel			Admit Date:	12/13/2019
MRN:	000854595			Disch Date:	12/15/2019
FIN:	532106457			Admitting:	Chang MD,Ronald C
DOB/Age/Gender:	3/29/1946	76 years	Male	Attending:	Chang MD,Ronald C
Medical Service:	Telemetry				

Activities of Daily Living

Legend: c=Corrected, @=Abnormal, C=Critical, L=Low, H=High, f=Result Comment, T=Textual, W=Witness Action

Hygiene - ADLs

Recorded Date	12/15/2019	12/15/2019	12/14/2019	
Recorded Time	09:16 PST	08:00 PST	11:26 PST	
Recorded By	Mcinnis,Carmen M	Chan,RN,Christina C	Mcinnis,Carmen M	
Procedure				Units
Personal Care Provided	Comfort care	Comfort care	Comfort care	
Recorded Date	12/14/2019	12/14/2019	12/14/2019	
Recorded Time	09:48 PST	08:01 PST	08:00 PST	
Recorded By	Mcinnis,Carmen M	Mcinnis,Carmen M	Chan,RN,Christina C	
Procedure				Units
Personal Care Provided	Comfort care	Comfort care	Comfort care, Oral hygiene	
Recorded Date	12/14/2019			
Recorded Time	04:24 PST			
Recorded By	Ziajor,Maria A			
Procedure				Units
Personal Care Provided	Comfort care			

ADL Evaluation Index

Recorded Date	12/15/2019	12/15/2019	12/14/2019	
Recorded Time	09:16 PST	08:00 PST	15:51 PST	
Recorded By	Mcinnis,Carmen M	Chan,RN,Christina C	Chethalan,Grace	
Procedure				Units
Bathing ADL Index	Independent	-	Independent	
Toileting ADL Index	Independent	-	Independent	
Transferring Bed or Chair ADL Index	Independent	-	Independent	
Ambulation Assistance	Independent	Independent	Independent	
Feeding ADL Index	Independent	Independent	Independent	
Recorded Date	12/14/2019	12/14/2019	12/14/2019	
Recorded Time	09:48 PST	08:01 PST	04:24 PST	
Recorded By	Mcinnis,Carmen M	Chan,RN,Christina C	Ziajor,Maria A	
Procedure				Units
Bathing ADL Index	Independent	-	-	
Toileting ADL Index	Independent	Independent	Independent	
Transferring Bed or Chair ADL Index	Independent	Independent	Independent	
Ambulation Assistance	Independent	Independent	Independent	

Pomona Valley Hospital Medical Center

1798 N Garey Ave
Pomona, CA 91767-2918

Patient:	Hanna, Adel	Admit Date:	12/13/2019
MRN:	000854595	Disch Date:	12/15/2019
FIN:	532106457	Admitting:	Chang MD,Ronald C
DOB/Age/Gender:	3/29/1946 76 years Male	Attending:	Chang MD,Ronald C
Medical Service:	Telemetry		

Activities of Daily Living

Legend: c=Corrected, @=Abnormal, C=Critical, L=Low, H=High, f=Result Comment, T=Textual, W=Witness Action

ADL Evaluation Index

	Recorded Date	12/14/2019	12/14/2019	12/14/2019
	Recorded Time	09:48 PST	08:01 PST	04:24 PST
	Recorded By	Mcinnis,Carmen M	Chan,RN,Christina C	Ziajor,Maria A
	Procedure			Units
Feeding ADL Index		Independent	-	Independent
	Recorded Date	12/13/2019	12/13/2019	
	Recorded Time	22:42 PST	22:35 PST	
	Recorded By	Rosales,RN,Jennifer V	Ziajor,Maria A	
	Procedure			Units
Toileting ADL Index		Independent	Independent	
Transferring Bed or Chair ADL Index		Independent	Independent	
Ambulation Assistance		Independent	Independent	
Feeding ADL Index		Independent	Independent	

Nutritional

Legend: c=Corrected, @=Abnormal, C=Critical, L=Low, H=High, f=Result Comment, T=Textual, W=Witness Action

General Nutrition Information

Recorded Date	12/13/2019
Recorded Time	21:30 PST
Recorded By	Chuatoco,RN,James Ross C
Procedure	Units
Appetite	Good

Nutrition Screening

	Recorded Date	12/14/2019	12/13/2019
	Recorded Time	05:24 PST	22:42 PST
	Recorded By	Shah,DTR,Nayana K	Rosales,RN,Jennifer V
	Procedure		Units
MST Recently Lost Weight Without Trying		-	No
MST Amount of Weight Loss		-	0 - 13 pounds
MST Eating Poorly,Decreased Appetitie		-	No
MST Weight Loss Score		-	1
MST Appetite Score		-	0

Pomona Valley Hospital Medical Center

1798 N Garey Ave
Pomona, CA 91767-2918

Patient: **Hanna, Adel**
MRN: 000854595 Admit Date: 12/13/2019
FIN: 532106457 Disch Date: 12/15/2019
DOB/Age/Gender: 3/29/1946 76 years Male Admitting: Chang MD,Ronald C
Medical Service: Telemetry Attending: Chang MD,Ronald C

Nutritional

Legend: c=Corrected, @=Abnormal, C=Critical, L=Low, H=High, f=Result Comment, T=Textual, W=Witness Action

Nutrition Screening

	Recorded Date	12/14/2019	12/13/2019
	Recorded Time	05:24 PST	22:42 PST
	Recorded By	Shah,DTR,Nayana K	Rosales,RN,Jennifer V
Procedure			Units
MST Score		-	1
Nutrition Risk Status		Priority B (moderate)	-

Emergency Documentation

Legend: c=Corrected, @=Abnormal, C=Critical, L=Low, H=High, f=Result Comment, T=Textual, W=Witness Action

Patient Handoff ED

	Recorded Date	12/15/2019	12/14/2019	12/14/2019
	Recorded Time	07:12 PST	19:19 PST	10:40 PST
	Recorded By	Rosales,RN,Jennifer V	Chan,RN,Christina C	Villanueva,RN,Sylvia
Procedure				
IPOC Reviewed		Yes	Yes	Yes
IV Site(s) Checked per Standards of Care		Yes	Yes	Yes
Lines Traced		-	-	Yes
Nurse Giving Report		Jen RN	Christina	-
Nurse Receiving Report		Christina RN	Jen	Cristina RN
Report Given at Bedside		Yes	Yes	Yes
Valuables and Belongings List Updated		-	-	Yes

	Recorded Date	12/13/2019	12/13/2019
	Recorded Time	21:51 PST	19:27 PST
	Recorded By	Chuatoco,RN,James Ross C	Castillo Zavala,RN,Eduardo
Procedure			
Accompanied by (ED Admit)		Nurse, Technician	-
ED Nurse Receiving Report		-	SBAR given
Lines Traced		Yes	-
Mode of Transport		Gurney	-
Orders Reviewed		Yes	-
Report given to:		Nicole RN	-

Pomona Valley Hospital Medical Center

1798 N Garey Ave
Pomona, CA 91767-2918

Patient: **Hanna, Adel**
MRN: 000854595 Admit Date: 12/13/2019
FIN: 532106457 Disch Date: 12/15/2019
DOB/Age/Gender: 3/29/1946 76 years Male Admitting: Chang MD,Ronald C
Medical Service: Telemetry Attending: Chang MD,Ronald C

Emergency Documentation

Legend: c=Corrected, @=Abnormal, C=Critical, L=Low, H=High, f=Result Comment, T=Textual, W=Witness Action

Triage Information

Recorded Date 12/13/2019
Recorded Time 10:44 PST
Recorded By Eyzendooren,RN,Vincent
Procedure
Tracking Group PVHMC ED Tracking Group
Tracking Acuity 3
ED Psychological See Below T20
ED Abuse/Neglect See Below T21

Textual Results

T20: 12/13/2019 10:44 PST (ED Psychological)
Denies Psychological Problem/No Verbalization of Intent to H
T21: 12/13/2019 10:44 PST (ED Abuse/Neglect)
No Sign and Symptoms of Abuse/Neglect

Patient Status Rounding

Legend: c=Corrected, @=Abnormal, C=Critical, L=Low, H=High, f=Result Comment, T=Textual, W=Witness Action

	Recorded Date	12/15/2019	12/15/2019	12/15/2019
	Recorded Time	10:00 PST	09:16 PST	08:00 PST
	Recorded By	Chan,RN,Christina C	Mcinnis,Carmen M	Chan,RN,Christina C
	Procedure			
Call Light & Personal Items Within Reach		Yes	Yes	Yes
Elimination Needs Addressed		Yes	Yes	Yes
Psychosocial and Safety Needs Addressed		Yes	Yes	Yes

	Recorded Date	12/15/2019	12/15/2019	12/15/2019
	Recorded Time	07:52 PST	06:00 PST	04:00 PST
	Recorded By	Mcinnis,Carmen M	Rosales,RN,Jennifer V	Umali,Marivic T
	Procedure			
Call Light & Personal Items Within Reach		Yes	Yes	Yes
Elimination Needs Addressed		Yes	Yes	-
Psychosocial and Safety Needs Addressed		Yes	Yes	-

Pomona Valley Hospital Medical Center

1798 N Garey Ave
Pomona, CA 91767-2918

Patient:	Hanna, Adel			Admit Date:	12/13/2019
MRN:	000854595			Disch Date:	12/15/2019
FIN:	532106457			Admitting:	Chang MD,Ronald C
DOB/Age/Gender:	3/29/1946	76 years	Male	Attending:	Chang MD,Ronald C
Medical Service:	Telemetry				

Patient Status Rounding

Legend: c=Corrected, @=Abnormal, C=Critical, L=Low, H=High, f=Result Comment, T=Textual, W=Witness Action

	Recorded Date	12/15/2019	12/15/2019	12/15/2019
	Recorded Time	03:56 PST	02:00 PST	00:05 PST
	Recorded By	Rosales,RN,Jennifer V	Rosales,RN,Jennifer V	Rosales,RN,Jennifer V

Procedure

Call Light & Personal Items Within Reach	Yes	Yes	Yes
Elimination Needs Addressed	Yes	Yes	Yes
Psychosocial and Safety Needs Addressed	Yes	Yes	Yes

	Recorded Date	12/14/2019	12/14/2019	12/14/2019
	Recorded Time	23:55 PST	22:00 PST	19:45 PST
	Recorded By	Umali,Marivic T	Rosales,RN,Jennifer V	Umali,Marivic T

Procedure

Call Light & Personal Items Within Reach	Yes	Yes	Yes
Elimination Needs Addressed	-	Yes	-
Psychosocial and Safety Needs Addressed	-	Yes	-

	Recorded Date	12/14/2019	12/14/2019	12/14/2019
	Recorded Time	19:34 PST	18:00 PST	16:05 PST
	Recorded By	Rosales,RN,Jennifer V	Chan,RN,Christina C	Mcinnis,Carmen M

Procedure

Call Light & Personal Items Within Reach	Yes	Yes	Yes
Elimination Needs Addressed	Yes	Yes	Yes
Psychosocial and Safety Needs Addressed	Yes	Yes	Yes

	Recorded Date	12/14/2019	12/14/2019	12/14/2019
	Recorded Time	15:00 PST	14:00 PST	12:00 PST
	Recorded By	Chan,RN,Christina C	Chan,RN,Christina C	Chan,RN,Christina C

Procedure

Call Light & Personal Items Within Reach	Yes	Yes	Yes
Elimination Needs Addressed	Yes	Yes	Yes
Psychosocial and Safety Needs Addressed	Yes	Yes	Yes

	Recorded Date	12/14/2019	12/14/2019	12/14/2019
	Recorded Time	11:26 PST	10:51 PST	09:48 PST
	Recorded By	Mcinnis,Carmen M	Mcinnis,Carmen M	Mcinnis,Carmen M

Procedure

Call Light & Personal Items Within Reach	Yes	-	Yes
Elimination Needs Addressed	Yes	-	Yes
Psychosocial and Safety Needs Addressed	Yes	-	Yes
Caregiver Rounding Comment	-	out the unit	-

Pomona Valley Hospital Medical Center

1798 N Garey Ave
Pomona, CA 91767-2918

Patient:	Hanna, Adel			
MRN:	000854595		Admit Date:	12/13/2019
FIN:	532106457		Disch Date:	12/15/2019
DOB/Age/Gender:	3/29/1946	76 years	Male	Admitting: Chang MD,Ronald C
Medical Service:	Telemetry			Attending: Chang MD,Ronald C

Patient Status Rounding

Legend: c=Corrected, @=Abnormal, C=Critical, L=Low, H=High, f=Result Comment, T=Textual, W=Witness Action

	Recorded Date	12/14/2019	12/14/2019	12/14/2019
	Recorded Time	08:01 PST	08:00 PST	06:00 PST
	Recorded By	Mcinnis,Carmen M	Chan,RN,Christina C	Rosales,RN,Jennifer V
Procedure				
Call Light & Personal Items Within Reach	Yes	Yes	Yes	Yes
Elimination Needs Addressed	Yes	Yes	Yes	Yes
Psychosocial and Safety Needs Addressed	Yes	Yes	Yes	Yes

	Recorded Date	12/14/2019	12/14/2019	12/14/2019
	Recorded Time	04:24 PST	04:00 PST	02:00 PST
	Recorded By	Ziajor,Maria A	Rosales,RN,Jennifer V	Rosales,RN,Jennifer V
Procedure				
Call Light & Personal Items Within Reach	Yes	Yes	Yes	Yes
Elimination Needs Addressed	Yes	Yes	Yes	Yes
Psychosocial and Safety Needs Addressed	Yes	Yes	Yes	Yes

	Recorded Date	12/14/2019	12/13/2019
	Recorded Time	00:28 PST	22:35 PST
	Recorded By	Rosales,RN,Jennifer V	Ziajor,Maria A
Procedure			
Call Light & Personal Items Within Reach	Yes	Yes	
Elimination Needs Addressed	Yes	Yes	
Psychosocial and Safety Needs Addressed	Yes	Yes	

Procedures

Legend: c=Corrected, @=Abnormal, C=Critical, L=Low, H=High, f=Result Comment, T=Textual, W=Witness Action

Procedures Checklist

	Recorded Date	12/15/2019	12/14/2019	
	Recorded Time	07:12 PST	19:19 PST	
	Recorded By	Rosales,RN,Jennifer V	Chan,RN,Christina C	
Procedure				Units
Patient ID Band on and Verified	Yes	Yes		
Patient Condition	Good	Good		
12 Hour Chart Check	Orders reviewed	Orders reviewed		

Pomona Valley Hospital Medical Center

1798 N Garey Ave
Pomona, CA 91767-2918

Patient:	Hanna, Adel			
MRN:	000854595		Admit Date:	12/13/2019
FIN:	532106457		Disch Date:	12/15/2019
DOB/Age/Gender:	3/29/1946	76 years	Male	Admitting: Chang MD,Ronald C
Medical Service:	Telemetry			Attending: Chang MD,Ronald C

Procedures

Legend: c=Corrected, @=Abnormal, C=Critical, L=Low, H=High, f=Result Comment, T=Textual, W=Witness Action

Procedures Checklist

Procedure	Recorded Date	Recorded Time	Recorded By	Units
	12/14/2019	10:40 PST	Villanueva,RN,Sylvia	
	12/14/2019	09:05 PST	Chan,RN,Christina C	
Surgical/Bedside Procedure	-			Colonoscopy
Allergy Band on and Verified	-			Yes
ECG (Current) in Medical Record	-			No
H&P (Current) in Medical Record	-			Yes
Relevant Images in Medical Record	-			Yes
Review of Labs	-			Yes
Site Verified by Patient/Family	-			Yes
Site Verified by RN	-			Yes
Site Verified by Physician	-			Yes
Surgical Consent Dated/Timed/Signed	-			No
Last Fluid Intake	-			12/14/2019 00:01 PST
Last Food Intake	-			12/13/2019 00:01 PST
Last Void	-			12/14/2019 08:30 PST
Last Intake Type	-			Clear liquid
Patient ID Band on and Verified	Yes			Yes
Report given to Anesthesia	-			N/A
SN -Hair Removal Types	-			No hair removal performed
Denture/Bridges/Orthodontic Devices	-			N/A
Glasses/Contacts/Hearing Aids Removed	-			N/A
Jewelry/Body Piercings Removed	-			N/A
Blood Band on and Verified	-			N/A
OR RN	-			sv
Preop RN	-			Christina Chan
Type & Screen /Type & Cross	-			N/A

Procedure	Recorded Date	Recorded Time	Recorded By	Units
	12/13/2019	21:51 PST	Chuatoco,RN,James Ross C	
Patient ID Band on and Verified	Yes			

Pomona Valley Hospital Medical Center

1798 N Garey Ave
Pomona, CA 91767-2918

Patient: **Hanna, Adel**
MRN: 000854595 Admit Date: 12/13/2019
FIN: 532106457 Disch Date: 12/15/2019
DOB/Age/Gender: 3/29/1946 76 years Male Admitting: Chang MD,Ronald C
Medical Service: Telemetry Attending: Chang MD,Ronald C

Procedures

Legend: c=Corrected, @=Abnormal, C=Critical, L=Low, H=High, f=Result Comment, T=Textual, W=Witness Action

Valuables and Belongings

Recorded Date 12/13/2019
Recorded Time 22:15 PST
Recorded By Umali,Marivic T

Procedure	Units
Patient Has Valuables/Belongings	See Below T22
Pants Description	brown
Shirt Description	brown shirt and white tshirt
Shoes Description	black
Socks Description	black
Undergarments Description	1
Other Clothing Description	belt
Watch Description	yellow
Wallet Description	black
Glasses Description	black
Hearing Aid,Left Description	1
Hearing Aid,Right Description	1
Cell Phone Description	black cellphone iphone

Textual Results

T22: 12/13/2019 22:15 PST (Patient Has Valuables/Belongings)
Yes, valuables/belongings inventoried and validated with pat

Procedure Assist

Recorded Date 12/14/2019
Recorded Time 09:05 PST
Recorded By Chan,RN,Christina C

Procedure	Units
Procedure Location	GI Lab

Pomona Valley Hospital Medical Center

1798 N Garey Ave
Pomona, CA 91767-2918

Patient:	Hanna, Adel	Admit Date:	12/13/2019
MRN:	000854595	Disch Date:	12/15/2019
FIN:	532106457	Admitting:	Chang MD,Ronald C
DOB/Age/Gender:	3/29/1946 76 years Male	Attending:	Chang MD,Ronald C
Medical Service:	Telemetry		

Anesthesia and Sedation

Legend: c=Corrected, @=Abnormal, C=Critical, L=Low, H=High, f=Result Comment, T=Textual, W=Witness Action

Anesthesia and Sedation

	12/14/2019	12/14/2019	
	10:20 PST	09:05 PST	
	Villanueva,RN,Sylvia	Villanueva,RN,Sylvia	
Recorded Date			
Recorded Time			
Recorded By			
Procedure			Reference Range
Activity Aldrete I	See Below ^{T23}	See Below ^{T24}	
Respiratory Aldrete I	See Below ^{T25}	See Below ^{T26}	
Circulation Aldrete I	See Below ^{T27}	See Below ^{T28}	
Consciousness Aldrete I	Fully awake, alert and oriented	Fully awake, alert and oriented	
O2 Saturation Aldrete I	See Below ^{T29}	See Below ^{T30}	
Aldrete I Score	10	10	

Textual Results

- T23: 12/14/2019 10:20 PST (Activity Aldrete I)
Able to move all extremities voluntarily
- T24: 12/14/2019 09:05 PST (Activity Aldrete I)
Able to move all extremities voluntarily
- T25: 12/14/2019 10:20 PST (Respiratory Aldrete I)
Able to deep breathe and cough freely
- T26: 12/14/2019 09:05 PST (Respiratory Aldrete I)
Able to deep breathe and cough freely
- T27: 12/14/2019 10:20 PST (Circulation Aldrete I)
BP & HR +/- 20 points of preanesthetic level (BP 20%)
- T28: 12/14/2019 09:05 PST (Circulation Aldrete I)
BP & HR +/- 20 points of preanesthetic level (BP 20%)
- T29: 12/14/2019 10:20 PST (O2 Saturation Aldrete I)
Able to maintain O2 Sat of 90% or grtr on room air. Pre-Anes
- T30: 12/14/2019 09:05 PST (O2 Saturation Aldrete I)
Able to maintain O2 Sat of 90% or grtr on room air. Pre-Anes

Pomona Valley Hospital Medical Center

1798 N Garey Ave
Pomona, CA 91767-2918

Patient:	Hanna, Adel				
MRN:	000854595			Admit Date:	12/13/2019
FIN:	532106457			Disch Date:	12/15/2019
DOB/Age/Gender:	3/29/1946	76 years	Male	Admitting:	Chang MD,Ronald C
Medical Service:	Telemetry			Attending:	Chang MD,Ronald C

Education

Legend: c=Corrected, @=Abnormal, C=Critical, L=Low, H=High, f=Result Comment, T=Textual, W=Witness Action

Patient and Family Education

	Recorded Date	12/15/2019	12/14/2019
	Recorded Time	08:00 PST	20:07 PST
	Recorded By	Chan,RN,Christina C	Rosales,RN,Jennifer V
Procedure			
Ed-Allergies	Verbalizes understanding	Verbalizes understanding	
Ed-Ambulation Aid Use	Verbalizes understanding	Verbalizes understanding	
Barriers to Learning	None evident	None evident	
Ed-Bed Height	Verbalizes understanding	Verbalizes understanding	
Ed-Cardiac Teaching	Verbalizes understanding	Verbalizes understanding	
Ed-Drug to Drug Interactions	-	Verbalizes understanding	
Ed-Drug to Food Interactions	-	Verbalizes understanding	
Ed-Emotional and Comforting Needs	Verbalizes understanding	Verbalizes understanding	
Ed-Equipment/Devices	Verbalizes understanding	Verbalizes understanding	
Ed-Hand Washing	Verbalizes understanding	Verbalizes understanding	
Ed-Home Medication Plan	-	Verbalizes understanding	
Ed-Infection Signs/Symptoms	Verbalizes understanding	Verbalizes understanding	
Ed-Injury Precautions	Verbalizes understanding	Verbalizes understanding	
Ed-Inpatient Treatment Regimen	-	Verbalizes understanding	
Ed-Nonskid Footwear Use	Verbalizes understanding	Verbalizes understanding	
Ed-Notice of Privacy Practices	-	Verbalizes understanding	
Ed-Pain Assessment Tool	Verbalizes understanding	Verbalizes understanding	
Ed-Pain Goal Setting	Verbalizes understanding	Verbalizes understanding	
Pain Management	Verbalizes understanding	Verbalizes understanding	
Ed-Pain Nonpharmacological Interventions	Verbalizes understanding	Verbalizes understanding	
Ed-Plan of Care	Verbalizes understanding	Verbalizes understanding	
Ed-Pressure Injury Prevention	Verbalizes understanding	-	
Responsible Learner Present for Session	Patient	Patient	
Teaching Method	Discussion	Discussion	
Ed-Use Call Light	Verbalizes understanding	Verbalizes understanding	

	Recorded Date	12/14/2019	12/13/2019
	Recorded Time	13:23 PST	22:42 PST
	Recorded By	Chan,RN,Christina C	Rosales,RN,Jennifer V
Procedure			
Ed-Allergies	Verbalizes understanding	-	
Ed-Ambulation Aid Use	Verbalizes understanding	-	
Barriers to Learning	None evident	None evident	
Ed-Bed Height	Verbalizes understanding	-	

Pomona Valley Hospital Medical Center

1798 N Garey Ave
Pomona, CA 91767-2918

Patient:	Hanna, Adel			
MRN:	000854595		Admit Date:	12/13/2019
FIN:	532106457		Disch Date:	12/15/2019
DOB/Age/Gender:	3/29/1946	76 years	Male	Admitting: Chang MD,Ronald C
Medical Service:	Telemetry			Attending: Chang MD,Ronald C

Education

Legend: c=Corrected, @=Abnormal, C=Critical, L=Low, H=High, f=Result Comment, T=Textual, W=Witness Action

Patient and Family Education

	Recorded Date	12/14/2019	12/13/2019
	Recorded Time	13:23 PST	22:42 PST
	Recorded By	Chan,RN,Christina C	Rosales,RN,Jennifer V
Procedure			
Ed-Cardiac Teaching		Verbalizes understanding	-
Ed-Emotional and Comforting Needs		Verbalizes understanding	-
Ed-Equipment/Devices		Verbalizes understanding	-
Ed-Hand Washing		Verbalizes understanding	-
Ed-Infection Signs/Symptoms		Verbalizes understanding	-
Ed-Injury Precautions		Verbalizes understanding	-
Learning Style Pref Family		-	See Below ^{T31}
Learning Style Pref Patient		-	See Below ^{T32}
Ed-Nonskid Footwear Use		Verbalizes understanding	-
Ed-Pain Assessment Tool		Verbalizes understanding	-
Ed-Pain Goal Setting		Verbalizes understanding	-
Pain Management		Verbalizes understanding	-
Ed-Pain Nonpharmacological Interventions		Verbalizes understanding	-
Ed-Plan of Care		Verbalizes understanding	-
Ed-Pressure Injury Prevention		Verbalizes understanding	-
Responsible Learner Present for Session		Patient	-
Teaching Method		Discussion	-
Ed-Use Call Light		Verbalizes understanding	-
PARTNERS Handout Given?		-	Yes

Textual Results

T31: 12/13/2019 22:42 PST (Learning Style Pref Family)
Demonstration, Printed materials, Verbal explanation, Video/Educational TV

T32: 12/13/2019 22:42 PST (Learning Style Pref Patient)
Demonstration, Printed materials, Verbal explanation, Video/Educational TV

Pomona Valley Hospital Medical Center

1798 N Garey Ave
Pomona, CA 91767-2918

Patient: **Hanna, Adel**
MRN: 000854595 Admit Date: 12/13/2019
FIN: 532106457 Disch Date: 12/15/2019
DOB/Age/Gender: 3/29/1946 76 years Male Admitting: Chang MD,Ronald C
Medical Service: Telemetry Attending: Chang MD,Ronald C

Advance Directives

Legend: c=Corrected, @=Abnormal, C=Critical, L=Low, H=High, f=Result Comment, T=Textual, W=Witness Action

Advance Directive Information

Recorded Date 12/13/2019
Recorded Time 22:42 PST
Recorded By Rosales,RN,Jennifer V

Procedure	Reference Range
Advance Directive	No
Advance Directive Type	Not applicable
Advance Directive Location	Not applicable
Advance Directive Additional Information	No
SF AD Equals Mill AD Info	No

Body Position Information

Legend: c=Corrected, @=Abnormal, C=Critical, L=Low, H=High, f=Result Comment, T=Textual, W=Witness Action

Repositions Self Independently

Recorded Date	12/15/2019	12/15/2019	12/14/2019
Recorded Time	09:16 PST	08:00 PST	08:00 PST
Recorded By	Mcinnis,Carmen M	Chan,RN,Christina C	Chan,RN,Christina C

Procedure				Units
Repositions Self Independently	Yes	Yes	Yes	

Recorded Date	12/14/2019
Recorded Time	04:24 PST
Recorded By	Ziajor,Maria A

Procedure	Units
Repositions Self Independently	Yes

Head of Bed Position

Recorded Date	12/15/2019	12/14/2019
Recorded Time	08:00 PST	08:00 PST
Recorded By	Chan,RN,Christina C	Chan,RN,Christina C

Procedure			Units
Head of Bed Position	30 Degrees or less	30 Degrees or less	

Pomona Valley Hospital Medical Center

1798 N Garey Ave
Pomona, CA 91767-2918

Patient:	Hanna, Adel	Admit Date:	12/13/2019
MRN:	000854595	Disch Date:	12/15/2019
FIN:	532106457	Admitting:	Chang MD,Ronald C
DOB/Age/Gender:	3/29/1946 76 years Male	Attending:	Chang MD,Ronald C
Medical Service:	Telemetry		

Therapeutic Plasma Exchange

Legend: c=Corrected, @=Abnormal, C=Critical, L=Low, H=High, f=Result Comment, T=Textual, W=Witness Action

TPE Patient Physical Assessment

		Recorded Date	12/15/2019	12/15/2019
		Recorded Time	10:00 PST	09:16 PST
		Recorded By	Chan,RN,Christina C	Mcinnis,Carmen M
Procedure	Units	Reference Range		
Level of Consciousness			Alert	Alert
Pain Present			No actual or suspected pain	No actual or suspected pain

		Recorded Date	12/15/2019	12/15/2019
		Recorded Time	08:00 PST	07:52 PST
		Recorded By	Chan,RN,Christina C	Mcinnis,Carmen M
Procedure	Units	Reference Range		
Level of Consciousness			Alert	Alert
Cardiac Rhythm			Normal sinus rhythm	-
Pain Present			No actual or suspected pain	No actual or suspected pain
Numeric Rating Pain Score			0	-

		Recorded Date	12/15/2019	12/15/2019
		Recorded Time	06:00 PST	04:00 PST
		Recorded By	Rosales,RN,Jennifer V	Rosales,RN,Jennifer V
Procedure	Units	Reference Range		
Level of Consciousness			Alert	-
Pain Present			No actual or suspected pain	No actual or suspected pain
Numeric Rating Pain Score			-	0

		Recorded Date	12/15/2019	12/15/2019
		Recorded Time	04:00 PST	03:56 PST
		Recorded By	Umali,Marivic T	Rosales,RN,Jennifer V
Procedure	Units	Reference Range		
Level of Consciousness			Alert	Alert
Pain Present			-	No actual or suspected pain

		Recorded Date	12/15/2019	12/15/2019
		Recorded Time	02:00 PST	00:05 PST
		Recorded By	Rosales,RN,Jennifer V	Rosales,RN,Jennifer V
Procedure	Units	Reference Range		
Level of Consciousness			Alert	Alert
Pain Present			No actual or suspected pain	No actual or suspected pain

Pomona Valley Hospital Medical Center

1798 N Garey Ave
Pomona, CA 91767-2918

Patient:	Hanna, Adel	Admit Date:	12/13/2019
MRN:	000854595	Disch Date:	12/15/2019
FIN:	532106457	Admitting:	Chang MD,Ronald C
DOB/Age/Gender:	3/29/1946 76 years Male	Attending:	Chang MD,Ronald C
Medical Service:	Telemetry		

Therapeutic Plasma Exchange

Legend: c=Corrected, @=Abnormal, C=Critical, L=Low, H=High, f=Result Comment, T=Textual, W=Witness Action

TPE Patient Physical Assessment

		Recorded Date	12/14/2019	12/14/2019
		Recorded Time	23:55 PST	22:00 PST
		Recorded By	Umali,Marivic T	Rosales,RN,Jennifer V
Procedure	Units	Reference Range		
Level of Consciousness			Alert	Alert
Pain Present			-	No actual or suspected pain
		Recorded Date	12/14/2019	12/14/2019
		Recorded Time	20:05 PST	19:45 PST
		Recorded By	Rosales,RN,Jennifer V	Umali,Marivic T
Procedure	Units	Reference Range		
Level of Consciousness			-	Alert
Pain Present			No actual or suspected pain	-
Numeric Rating Pain Score			0	-
		Recorded Date	12/14/2019	12/14/2019
		Recorded Time	19:34 PST	18:00 PST
		Recorded By	Rosales,RN,Jennifer V	Chan,RN,Christina C
Procedure	Units	Reference Range		
Level of Consciousness			Alert	Alert
Pain Present			No actual or suspected pain	No actual or suspected pain
		Recorded Date	12/14/2019	12/14/2019
		Recorded Time	16:05 PST	16:00 PST
		Recorded By	Mcinnis,Carmen M	Chan,RN,Christina C
Procedure	Units	Reference Range		
Level of Consciousness			Alert	-
Cardiac Rhythm			-	Normal sinus rhythm
Pain Present			No actual or suspected pain	No actual or suspected pain
Numeric Rating Pain Score			-	0
		Recorded Date	12/14/2019	12/14/2019
		Recorded Time	15:00 PST	14:00 PST
		Recorded By	Chan,RN,Christina C	Chan,RN,Christina C
Procedure	Units	Reference Range		
Level of Consciousness			Alert	Alert
Pain Present			No actual or suspected pain	No actual or suspected pain

Pomona Valley Hospital Medical Center

1798 N Garey Ave
Pomona, CA 91767-2918

Patient:	Hanna, Adel	Admit Date:	12/13/2019
MRN:	000854595	Disch Date:	12/15/2019
FIN:	532106457	Admitting:	Chang MD,Ronald C
DOB/Age/Gender:	3/29/1946 76 years Male	Attending:	Chang MD,Ronald C
Medical Service:	Telemetry		

Therapeutic Plasma Exchange

Legend: c=Corrected, @=Abnormal, C=Critical, L=Low, H=High, f=Result Comment, T=Textual, W=Witness Action

TPE Patient Physical Assessment

		Recorded Date	12/14/2019	12/14/2019
		Recorded Time	12:00 PST	11:26 PST
		Recorded By	Chan,RN,Christina C	Mcinnis,Carmen M
Procedure	Units	Reference Range		
Level of Consciousness			Alert	Alert
Cardiac Rhythm			Normal sinus rhythm	-
Pain Present			No actual or suspected pain	No actual or suspected pain

		Recorded Date	12/14/2019	12/14/2019
		Recorded Time	10:30 PST	10:25 PST
		Recorded By	Villanueva,RN,Sylvia	Villanueva,RN,Sylvia
Procedure	Units	Reference Range		
Pain Present			No actual or suspected pain	No actual or suspected pain

		Recorded Date	12/14/2019	12/14/2019
		Recorded Time	10:20 PST	10:15 PST
		Recorded By	Villanueva,RN,Sylvia	Villanueva,RN,Sylvia
Procedure	Units	Reference Range		
Pain Present			No actual or suspected pain	No actual or suspected pain

		Recorded Date	12/14/2019	12/14/2019
		Recorded Time	10:10 PST	10:05 PST
		Recorded By	Villanueva,RN,Sylvia	Villanueva,RN,Sylvia
Procedure	Units	Reference Range		
Pain Present			No actual or suspected pain	No actual or suspected pain

		Recorded Date	12/14/2019	12/14/2019
		Recorded Time	10:00 PST	09:55 PST
		Recorded By	Villanueva,RN,Sylvia	Villanueva,RN,Sylvia
Procedure	Units	Reference Range		
Pain Present			No actual or suspected pain	No actual or suspected pain

		Recorded Date	12/14/2019	12/14/2019
		Recorded Time	09:50 PST	09:48 PST
		Recorded By	Villanueva,RN,Sylvia	Mcinnis,Carmen M
Procedure	Units	Reference Range		
Level of Consciousness			-	Alert
Pain Present			No actual or suspected pain	No actual or suspected pain

Pomona Valley Hospital Medical Center

1798 N Garey Ave
Pomona, CA 91767-2918

Patient:	Hanna, Adel	Admit Date:	12/13/2019
MRN:	000854595	Disch Date:	12/15/2019
FIN:	532106457	Admitting:	Chang MD,Ronald C
DOB/Age/Gender:	3/29/1946 76 years Male	Attending:	Chang MD,Ronald C
Medical Service:	Telemetry		

Therapeutic Plasma Exchange

Legend: c=Corrected, @=Abnormal, C=Critical, L=Low, H=High, f=Result Comment, T=Textual, W=Witness Action

TPE Patient Physical Assessment

		Recorded Date	12/14/2019	12/14/2019
		Recorded Time	09:05 PST	08:01 PST
		Recorded By	Villanueva,RN,Sylvia	Chan,RN,Christina C
Procedure	Units	Reference Range		
Numeric Rating Pain Score			0	0
		Recorded Date	12/14/2019	12/14/2019
		Recorded Time	08:01 PST	08:00 PST
		Recorded By	Mcinnis,Carmen M	Chan,RN,Christina C
Procedure	Units	Reference Range		
Level of Consciousness			Alert	Alert
Cardiac Rhythm			-	Normal sinus rhythm
Pain Present			No actual or suspected pain	No actual or suspected pain
		Recorded Date	12/14/2019	12/14/2019
		Recorded Time	06:00 PST	04:24 PST
		Recorded By	Rosales,RN,Jennifer V	Ziajor,Maria A
Procedure	Units	Reference Range		
Level of Consciousness			Alert	Alert
Pain Present			No actual or suspected pain	No actual or suspected pain
		Recorded Date	12/14/2019	12/14/2019
		Recorded Time	04:00 PST	02:00 PST
		Recorded By	Rosales,RN,Jennifer V	Rosales,RN,Jennifer V
Procedure	Units	Reference Range		
Level of Consciousness			Alert	Alert
Cardiac Rhythm			Normal sinus rhythm	-
Pain Present			No actual or suspected pain	No actual or suspected pain
Numeric Rating Pain Score			0	-
		Recorded Date	12/14/2019	12/14/2019
		Recorded Time	00:28 PST	00:05 PST
		Recorded By	Rosales,RN,Jennifer V	Rosales,RN,Jennifer V
Procedure	Units	Reference Range		
Level of Consciousness			Alert	-
Cardiac Rhythm			-	Normal sinus rhythm
Pain Present			No actual or suspected pain	No actual or suspected pain
Numeric Rating Pain Score			-	0

Pomona Valley Hospital Medical Center

1798 N Garey Ave
Pomona, CA 91767-2918

Patient:	Hanna, Adel	Admit Date:	12/13/2019
MRN:	000854595	Disch Date:	12/15/2019
FIN:	532106457	Admitting:	Chang MD,Ronald C
DOB/Age/Gender:	3/29/1946 76 years Male	Attending:	Chang MD,Ronald C
Medical Service:	Telemetry		

Therapeutic Plasma Exchange

Legend: c=Corrected, @=Abnormal, C=Critical, L=Low, H=High, f=Result Comment, T=Textual, W=Witness Action

TPE Patient Physical Assessment

		Recorded Date	12/13/2019	12/13/2019
		Recorded Time	22:35 PST	22:35 PST
		Recorded By	Rosales,RN,Jennifer V	Ziajor,Maria A
Procedure	Units	Reference Range		
Level of Consciousness			-	Alert
Cardiac Rhythm			Normal sinus rhythm	-
Pain Present			-	No actual or suspected pain
		Recorded Date	12/13/2019	12/13/2019
		Recorded Time	21:30 PST	19:37 PST
		Recorded By	Chuatoco,RN,James Ross C	Chuatoco,RN,James Ross C
Procedure	Units	Reference Range		
Cardiac Rhythm			Normal sinus rhythm	-
Pain Present			No actual or suspected pain	No actual or suspected pain
		Recorded Date	12/13/2019	
		Recorded Time	10:44 PST	
		Recorded By	Eyzendooren,RN,Vincent	
Procedure	Units	Reference Range		
Pain Present			No actual or suspected pain	

TPE Flowsheet

		Recorded Date	12/15/2019	12/15/2019	12/14/2019
		Recorded Time	07:52 PST	04:00 PST	23:55 PST
		Recorded By	McCinnis,Carmen M	Umali,Marivic T	Umali,Marivic T
Procedure	Units	Reference Range			
Systolic Blood Pressure	mmHg	[90-139]	121	131	107
Diastolic Blood Pressure	mmHg	[60-89]	68	74	52^L
Heart Rate	bpm	[60-100]	60	64	59^L
Respiratory Rate	br/min	[12-23]	18	18	18
Temperature Oral	Deg C	[36.5-37.7]	36.8	37.2	37.2
		Recorded Date	12/14/2019	12/14/2019	12/14/2019
		Recorded Time	19:45 PST	16:05 PST	11:26 PST
		Recorded By	Umali,Marivic T	McCinnis,Carmen M	McCinnis,Carmen M
Procedure	Units	Reference Range			
Systolic Blood Pressure	mmHg	[90-139]	125	110	120

Pomona Valley Hospital Medical Center

1798 N Garey Ave
Pomona, CA 91767-2918

Patient:	Hanna, Adel				
MRN:	000854595			Admit Date:	12/13/2019
FIN:	532106457			Disch Date:	12/15/2019
DOB/Age/Gender:	3/29/1946	76 years	Male	Admitting:	Chang MD,Ronald C
Medical Service:	Telemetry			Attending:	Chang MD,Ronald C

Therapeutic Plasma Exchange

Legend: c=Corrected, @=Abnormal, C=Critical, L=Low, H=High, f=Result Comment, T=Textual, W=Witness Action

TPE Flowsheet

		Recorded Date	12/14/2019	12/14/2019	12/14/2019
		Recorded Time	19:45 PST	16:05 PST	11:26 PST
		Recorded By	Umali,Marivic T	Mcinnis,Carmen M	Mcinnis,Carmen M
Procedure	Units	Reference Range			
Diastolic Blood Pressure	mmHg	[60-89]	74	69	77
Heart Rate	bpm	[60-100]	67	66	60
Respiratory Rate	br/min	[12-23]	18	18	18
Temperature Oral	Deg C	[36.5-37.7]	36.7	36.6	36.8

		Recorded Date	12/14/2019	12/14/2019
		Recorded Time	10:30 PST	10:25 PST
		Recorded By	Villanueva,RN,Sylvia	Villanueva,RN,Sylvia
Procedure	Units	Reference Range		
Systolic Blood Pressure	mmHg	[90-139]	99	99
Diastolic Blood Pressure	mmHg	[60-89]	52 L	52 L
Heart Rate	bpm	[60-100]	58 L	63
Respiratory Rate	br/min	[12-23]	12	14

		Recorded Date	12/14/2019	12/14/2019
		Recorded Time	10:20 PST	10:15 PST
		Recorded By	Villanueva,RN,Sylvia	Villanueva,RN,Sylvia
Procedure	Units	Reference Range		
Systolic Blood Pressure	mmHg	[90-139]	96	101
Diastolic Blood Pressure	mmHg	[60-89]	62	64
Heart Rate	bpm	[60-100]	60	62
Respiratory Rate	br/min	[12-23]	13	12

		Recorded Date	12/14/2019	12/14/2019
		Recorded Time	10:10 PST	10:05 PST
		Recorded By	Villanueva,RN,Sylvia	Villanueva,RN,Sylvia
Procedure	Units	Reference Range		
Systolic Blood Pressure	mmHg	[90-139]	100	96
Diastolic Blood Pressure	mmHg	[60-89]	63	59 L
Heart Rate	bpm	[60-100]	61	63
Respiratory Rate	br/min	[12-23]	11 L	13

Pomona Valley Hospital Medical Center

1798 N Garey Ave
Pomona, CA 91767-2918

Patient:	Hanna, Adel	Admit Date:	12/13/2019
MRN:	000854595	Disch Date:	12/15/2019
FIN:	532106457	Admitting:	Chang MD,Ronald C
DOB/Age/Gender:	3/29/1946 76 years Male	Attending:	Chang MD,Ronald C
Medical Service:	Telemetry		

Therapeutic Plasma Exchange

Legend: c=Corrected, @=Abnormal, C=Critical, L=Low, H=High, f=Result Comment, T=Textual, W=Witness Action

TPE Flowsheet

Procedure	Units	Reference Range	Recorded Date	Recorded Time	Recorded By	Recorded Date	Recorded Time	Recorded By
			12/14/2019	10:00 PST	Villanueva,RN,Sylvia	12/14/2019	09:55 PST	Villanueva,RN,Sylvia
Systolic Blood Pressure	mmHg	[90-139]						
Diastolic Blood Pressure	mmHg	[60-89]		105			107	
Heart Rate	bpm	[60-100]		61			60	
Respiratory Rate	br/min	[12-23]		61			66	
				14			19	
			12/14/2019	09:50 PST	Villanueva,RN,Sylvia	12/14/2019	09:45 PST	Villanueva,RN,Sylvia
Systolic Blood Pressure	mmHg	[90-139]		128			145^H	
Diastolic Blood Pressure	mmHg	[60-89]		64			86	
Heart Rate	bpm	[60-100]		68			64	
Respiratory Rate	br/min	[12-23]		14			12	
Temperature Oral	Deg C	[36.5-37.7]		-			36.6	
			12/14/2019	09:05 PST	Chan,RN,Christina C	12/14/2019	08:01 PST	12/14/2019
								04:24 PST
								Ziajor,Maria A
Systolic Blood Pressure	mmHg	[90-139]		118			118	117
Diastolic Blood Pressure	mmHg	[60-89]		77			77	70
Heart Rate	bpm	[60-100]		70			70	62
Respiratory Rate	br/min	[12-23]		18			18	18
Temperature Oral	Deg C	[36.5-37.7]		36.8			36.8	36.9
			12/14/2019	04:00 PST	Rosales,RN,Jennifer V	12/14/2019	00:05 PST	12/13/2019
								22:37 PST
								Ziajor,Maria A
Heart Rate	bpm	[60-100]		62			62	62
Respiratory Rate	br/min	[12-23]		18			18	78^C
Temperature Oral	Deg C	[36.5-37.7]		-			-	36.7

Pomona Valley Hospital Medical Center

1798 N Garey Ave
Pomona, CA 91767-2918

Patient:	Hanna, Adel			Admit Date:	12/13/2019
MRN:	000854595			Disch Date:	12/15/2019
FIN:	532106457			Admitting:	Chang MD,Ronald C
DOB/Age/Gender:	3/29/1946	76 years	Male	Attending:	Chang MD,Ronald C
Medical Service:	Telemetry				

Therapeutic Plasma Exchange

Legend: c=Corrected, @=Abnormal, C=Critical, L=Low, H=High, f=Result Comment, T=Textual, W=Witness Action

TPE Flowsheet

Procedure	Units	Reference Range	Recorded Date	Recorded Time	Recorded By	Recorded Date	Recorded Time	Recorded By
Systolic Blood Pressure	mmHg	[90-139]	12/13/2019	22:35 PST	Ziajor, Maria A	12/13/2019	21:30 PST	Chuatoco, RN, James Ross C
Diastolic Blood Pressure	mmHg	[60-89]						
Heart Rate	bpm	[60-100]						
Respiratory Rate	br/min	[12-23]						
Temperature Oral	Deg C	[36.5-37.7]						
Systolic Blood Pressure	mmHg	[90-139]	12/13/2019	19:37 PST	Chuatoco, RN, James Ross C	12/13/2019	17:10 PST	Castillo Zavala, RN, Eduardo
Diastolic Blood Pressure	mmHg	[60-89]						
Heart Rate	bpm	[60-100]						
Respiratory Rate	br/min	[12-23]						
Temperature Oral	Deg C	[36.5-37.7]						
Systolic Blood Pressure	mmHg	[90-139]						
Diastolic Blood Pressure	mmHg	[60-89]						
Heart Rate	bpm	[60-100]						
Respiratory Rate	br/min	[12-23]						
Temperature Oral	Deg C	[36.5-37.7]						
Systolic Blood Pressure	mmHg	[90-139]	12/13/2019	13:49 PST	Castillo Zavala, RN, Eduardo	12/13/2019	10:44 PST	Eyzendooren, RN, Vincent
Diastolic Blood Pressure	mmHg	[60-89]						
Heart Rate	bpm	[60-100]						
Respiratory Rate	br/min	[12-23]						
Temperature Oral	Deg C	[36.5-37.7]						

TPE Post-Treatment

Procedure	Units	Reference Range	Recorded Date	Recorded Time	Recorded By	Recorded Date	Recorded Time	Recorded By
Systolic Blood Pressure	mmHg	[90-139]	12/15/2019	07:52 PST	Mcinnis, Carmen M	12/15/2019	04:00 PST	Umali, Marivic T
Diastolic Blood Pressure	mmHg	[60-89]					23:55 PST	Umali, Marivic T
Systolic Blood Pressure	mmHg	[90-139]						
Diastolic Blood Pressure	mmHg	[60-89]						

Pomona Valley Hospital Medical Center

1798 N Garey Ave
Pomona, CA 91767-2918

Patient:	Hanna, Adel				
MRN:	000854595			Admit Date:	12/13/2019
FIN:	532106457			Disch Date:	12/15/2019
DOB/Age/Gender:	3/29/1946	76 years	Male	Admitting:	Chang MD,Ronald C
Medical Service:	Telemetry			Attending:	Chang MD,Ronald C

Therapeutic Plasma Exchange

Legend: c=Corrected, @=Abnormal, C=Critical, L=Low, H=High, f=Result Comment, T=Textual, W=Witness Action

TPE Post-Treatment

			Recorded Date 12/15/2019	12/15/2019	12/14/2019
			Recorded Time 07:52 PST	04:00 PST	23:55 PST
			Recorded By Mcinnis,Carmen M	Umali,Marivic T	Umali,Marivic T
Procedure	Units	Reference Range			
Weight Measured	kg		-	74.2	-
Respiratory Rate	br/min	[12-23]	18	18	18
Temperature Oral	Deg C	[36.5-37.7]	36.8	37.2	37.2

			Recorded Date 12/14/2019	12/14/2019	12/14/2019
			Recorded Time 19:45 PST	16:05 PST	11:26 PST
			Recorded By Umali,Marivic T	Mcinnis,Carmen M	Mcinnis,Carmen M
Procedure	Units	Reference Range			
Systolic Blood Pressure	mmHg	[90-139]	125	110	120
Diastolic Blood Pressure	mmHg	[60-89]	74	69	77
Respiratory Rate	br/min	[12-23]	18	18	18
Temperature Oral	Deg C	[36.5-37.7]	36.7	36.6	36.8

			Recorded Date 12/14/2019	12/14/2019
			Recorded Time 10:30 PST	10:25 PST
			Recorded By Villanueva,RN,Sylvia	Villanueva,RN,Sylvia
Procedure	Units	Reference Range		
Systolic Blood Pressure	mmHg	[90-139]	99	99
Diastolic Blood Pressure	mmHg	[60-89]	52^L	52^L
Respiratory Rate	br/min	[12-23]	12	14

			Recorded Date 12/14/2019	12/14/2019
			Recorded Time 10:20 PST	10:15 PST
			Recorded By Villanueva,RN,Sylvia	Villanueva,RN,Sylvia
Procedure	Units	Reference Range		
Systolic Blood Pressure	mmHg	[90-139]	96	101
Diastolic Blood Pressure	mmHg	[60-89]	62	64
Respiratory Rate	br/min	[12-23]	13	12

			Recorded Date 12/14/2019	12/14/2019
			Recorded Time 10:10 PST	10:05 PST
			Recorded By Villanueva,RN,Sylvia	Villanueva,RN,Sylvia
Procedure	Units	Reference Range		
Systolic Blood Pressure	mmHg	[90-139]	100	96

Pomona Valley Hospital Medical Center

1798 N Garey Ave
Pomona, CA 91767-2918

Patient:	Hanna, Adel				
MRN:	000854595			Admit Date:	12/13/2019
FIN:	532106457			Disch Date:	12/15/2019
DOB/Age/Gender:	3/29/1946	76 years	Male	Admitting:	Chang MD,Ronald C
Medical Service:	Telemetry			Attending:	Chang MD,Ronald C

Therapeutic Plasma Exchange

Legend: c=Corrected, @=Abnormal, C=Critical, L=Low, H=High, f=Result Comment, T=Textual, W=Witness Action

TPE Post-Treatment

Procedure	Units	Reference Range	Recorded Date	Recorded Time	Recorded By	12/14/2019	12/14/2019
						10:10 PST	10:05 PST
					Villanueva,RN,Sylvia		Villanueva,RN,Sylvia
Diastolic Blood Pressure	mmHg	[60-89]				63	59^L
Respiratory Rate	br/min	[12-23]				11^L	13

Procedure	Units	Reference Range	Recorded Date	Recorded Time	Recorded By	12/14/2019	12/14/2019
						10:00 PST	09:55 PST
					Villanueva,RN,Sylvia		Villanueva,RN,Sylvia
Systolic Blood Pressure	mmHg	[90-139]				105	107
Diastolic Blood Pressure	mmHg	[60-89]				61	60
Respiratory Rate	br/min	[12-23]				14	19

Procedure	Units	Reference Range	Recorded Date	Recorded Time	Recorded By	12/14/2019	12/14/2019
						09:50 PST	09:45 PST
					Villanueva,RN,Sylvia		Villanueva,RN,Sylvia
Systolic Blood Pressure	mmHg	[90-139]				128	145^H
Diastolic Blood Pressure	mmHg	[60-89]				64	86
Respiratory Rate	br/min	[12-23]				14	12
Temperature Oral	Deg C	[36.5-37.7]				-	36.6

Procedure	Units	Reference Range	Recorded Date	Recorded Time	Recorded By	12/14/2019	12/14/2019	12/14/2019
						09:05 PST	08:01 PST	04:24 PST
					Chan,RN,Christina C		Mcinnis,Carmen M	Ziajor,Maria A
Height/Length Measured	cm					152.4	-	-
Systolic Blood Pressure	mmHg	[90-139]				118	118	117
Diastolic Blood Pressure	mmHg	[60-89]				77	77	70
Weight Measured	kg					74.0	-	74.0
Respiratory Rate	br/min	[12-23]				18	18	18
Temperature Oral	Deg C	[36.5-37.7]				36.8	36.8	36.9

Pomona Valley Hospital Medical Center

1798 N Garey Ave
Pomona, CA 91767-2918

Patient:	Hanna, Adel	Admit Date:	12/13/2019
MRN:	000854595	Disch Date:	12/15/2019
FIN:	532106457	Admitting:	Chang MD,Ronald C
DOB/Age/Gender:	3/29/1946 76 years Male	Attending:	Chang MD,Ronald C
Medical Service:	Telemetry		

Therapeutic Plasma Exchange

Legend: c=Corrected, @=Abnormal, C=Critical, L=Low, H=High, f=Result Comment, T=Textual, W=Witness Action

TPE Post-Treatment

		Recorded Date	12/14/2019	12/14/2019
		Recorded Time	04:00 PST	00:05 PST
		Recorded By	Rosales,RN,Jennifer V	Rosales,RN,Jennifer V
Procedure	Units	Reference Range		
Respiratory Rate	br/min	[12-23]	18	18
		Recorded Date	12/13/2019	12/13/2019
		Recorded Time	22:37 PST	22:35 PST
		Recorded By	Ziajor,Maria A	Ziajor,Maria A
		Recorded By	Chuatoco,RN,James Ross C	Chuatoco,RN,James Ross C
Procedure	Units	Reference Range		
Height/Length Measured	cm		-	152.4
Systolic Blood Pressure	mmHg	[90-139]	-	116
Diastolic Blood Pressure	mmHg	[60-89]	-	72
Weight Measured	kg		-	74.1
Respiratory Rate	br/min	[12-23]	78^c	18
Temperature Oral	Deg C	[36.5-37.7]	36.7	36.7
		Recorded Date	12/13/2019	12/13/2019
		Recorded Time	19:37 PST	17:10 PST
		Recorded By	Chuatoco,RN,James Ross C	Castillo Zavala,RN,Eduardo
Procedure	Units	Reference Range		
Systolic Blood Pressure	mmHg	[90-139]	118	140^H
Diastolic Blood Pressure	mmHg	[60-89]	83	78
Respiratory Rate	br/min	[12-23]	16	14
Temperature Oral	Deg C	[36.5-37.7]	36.7	-
		Recorded Date	12/13/2019	12/13/2019
		Recorded Time	13:49 PST	10:44 PST
		Recorded By	Castillo Zavala,RN,Eduardo	Eyzendooren,RN,Vincent
Procedure	Units	Reference Range		
Systolic Blood Pressure	mmHg	[90-139]	131	142^H
Diastolic Blood Pressure	mmHg	[60-89]	93^H	81
Respiratory Rate	br/min	[12-23]	14	16
Temperature Oral	Deg C	[36.5-37.7]	36.7	-

Pomona Valley Hospital Medical Center

1798 N Garey Ave
Pomona, CA 91767-2918

Patient: **Hanna, Adel**
MRN: 000854595 Admit Date: 12/13/2019
FIN: 532106457 Disch Date: 12/15/2019
DOB/Age/Gender: 3/29/1946 76 years Male Admitting: Chang MD,Ronald C
Medical Service: Telemetry Attending: Chang MD,Ronald C

Orders

Admit/Transfer/Discharge

Order: **Discharge Patient**

Order Date/Time: 12/15/2019 09:44 PST
Order Status: Discontinued Department Status: Discontinued Activity Type: Admit/Transfer/Discharge
End-state Date/Time: 12/18/2019 11:02 PST End-state Reason:
Ordering Physician: Chang MD,Ronald C Consulting Physician:
Entered and Electronically Signed By: Chang MD,Ronald C on 12/15/2019 09:44 PST
Order Details: 12/15/19 9:44:00 AM PST, Per discharge plan
Action Type: Discontinue Action Date/Time: 12/18/2019 11:02 PST Electronically Signed By: SYSTEM,
SYSTEM Cerner

Communication Type:

Action Type: Order Action Date/Time: 12/15/2019 09:44 PST Electronically Signed By: Chang MD,
Ronald C

Communication Type: Written

Order: **Discharge Patient**

Order Date/Time: 12/14/2019 14:43 PST
Order Status: Discontinued Department Status: Discontinued Activity Type: Admit/Transfer/Discharge
End-state Date/Time: 12/14/2019 16:05 PST End-state Reason:
Ordering Physician: Chang MD,Ronald C Consulting Physician:
Entered and Electronically Signed By: Chang MD,Ronald C on 12/14/2019 14:43 PST
Order Details: 12/14/19 2:43:00 PM PST, Per discharge plan
Action Type: Discontinue Action Date/Time: 12/14/2019 16:05 PST Electronically Signed By: Chang MD,
Ronald C

Communication Type: Written

Action Type: Order Action Date/Time: 12/14/2019 14:43 PST Electronically Signed By: Chang MD,
Ronald C

Communication Type: Written

Pomona Valley Hospital Medical Center

1798 N Garey Ave
Pomona, CA 91767-2918

Patient: **Hanna, Adel**
MRN: 000854595 Admit Date: 12/13/2019
FIN: 532106457 Disch Date: 12/15/2019
DOB/Age/Gender: 3/29/1946 76 years Male Admitting: Chang MD,Ronald C
Medical Service: Telemetry Attending: Chang MD,Ronald C

Orders

Admit/Transfer/Discharge

Order: PSO Admit to Inpatient

Order Date/Time: 12/13/2019 18:28 PST

Order Status: Discontinued Department Status: Discontinued Activity Type: Admit/Transfer/Discharge

End-state Date/Time: 12/18/2019 11:02 PST End-state Reason:

Ordering Physician: Chang MD,Ronald C Consulting Physician:

Entered and Electronically Signed By: Chang MD,Ronald C on 12/13/2019 18:28 PST

Order Details: Level of Care DOU (Telemetry), Reason for Admission gi bleed, Service Line Telemetry

Action Type: Discontinue Action Date/Time: 12/18/2019 11:02 PST Electronically Signed By: SYSTEM,
SYSTEM Cerner

Communication Type:

Action Type: Order Action Date/Time: 12/13/2019 18:31 PST Electronically Signed By: Chang MD,
Ronald C

Communication Type: Written

Order: ED Decision to Admit

Order Date/Time: 12/13/2019 18:17 PST

Order Status: Discontinued Department Status: Discontinued Activity Type: Admit/Transfer/Discharge

End-state Date/Time: 12/18/2019 11:02 PST End-state Reason:

Ordering Physician: Nakashioya MD,Jeffrey K Consulting Physician:

Entered and Electronically Signed By: Nakashioya MD,Jeffrey K on 12/13/2019 18:17 PST

Order Details: 12/13/19 6:17:00 PM PST, Med/Surg, Outpatient

Action Type: Discontinue Action Date/Time: 12/18/2019 11:02 PST Electronically Signed By: SYSTEM,
SYSTEM Cerner

Communication Type:

Action Type: Order Action Date/Time: 12/13/2019 18:17 PST Electronically Signed By: Nakashioya
MD,Jeffrey K

Communication Type: Written

Pomona Valley Hospital Medical Center

1798 N Garey Ave
Pomona, CA 91767-2918

Patient: **Hanna, Adel**
MRN: 000854595 Admit Date: 12/13/2019
FIN: 532106457 Disch Date: 12/15/2019
DOB/Age/Gender: 3/29/1946 76 years Male Admitting: Chang MD,Ronald C
Medical Service: Telemetry Attending: Chang MD,Ronald C

Orders

Cardiovascular

Order: CV Electrocardiogram 12 Lead

Order Date/Time: 12/13/2019 11:04 PST

Order Status: Completed Department Status: Signed Activity Type: Cardiovascular

End-state Date/Time: 12/13/2019 13:27 PST End-state Reason:

Ordering Physician: Nakashioya MD,Jeffrey K Consulting Physician:

Entered and Electronically Signed By: Nakashioya MD,Jeffrey K on 12/13/2019 11:04 PST

Order Details: 12/13/19 11:04:00 AM PST, Stat, Other, 12/13/19 1:27:30 PM PST

Action Type: Complete Action Date/Time: 12/13/2019 13:27 PST Electronically Signed By: Nakashioya MD,Jeffrey K

Communication Type: Written

Action Type: Status Change Action Date/Time: 12/13/2019 11:34 PST Electronically Signed By: Dawson 1, Edward H

Communication Type: Written

Action Type: Status Change Action Date/Time: 12/13/2019 11:20 PST Electronically Signed By: SYSTEM, SYSTEM Cerner

Communication Type: Written

Action Type: Order Action Date/Time: 12/13/2019 11:06 PST Electronically Signed By: Nakashioya MD,Jeffrey K

Communication Type: Written

Consults

Order: Consult to Case Management

Order Date/Time: 12/13/2019 18:48 PST

Order Status: Discontinued Department Status: Discontinued Activity Type: Case Management Consults

End-state Date/Time: 12/18/2019 11:02 PST End-state Reason:

Ordering Physician: Chang MD,Ronald C Consulting Physician:

Entered and Electronically Signed By: Chang MD,Ronald C on 12/13/2019 18:48 PST

Order Details: 12/13/19 6:48:00 PM PST, Other (please specify), find a pmd for patient

Action Type: Discontinue Action Date/Time: 12/18/2019 11:02 PST Electronically Signed By: SYSTEM, SYSTEM Cerner

Communication Type:

Action Type: Order Action Date/Time: 12/13/2019 18:48 PST Electronically Signed By: Chang MD, Ronald C

Communication Type: Written

Pomona Valley Hospital Medical Center

1798 N Garey Ave
Pomona, CA 91767-2918

Patient: **Hanna, Adel**
MRN: 000854595 Admit Date: 12/13/2019
FIN: 532106457 Disch Date: 12/15/2019
DOB/Age/Gender: 3/29/1946 76 years Male Admitting: Chang MD,Ronald C
Medical Service: Telemetry Attending: Chang MD,Ronald C

Orders

Consults

Order: Consult to Physician

Order Date/Time: 12/13/2019 18:48 PST

Order Status: Discontinued Department Status: Discontinued Activity Type: Provider Consults

End-state Date/Time: 12/18/2019 11:02 PST End-state Reason:

Ordering Physician: Chang MD,Ronald C Consulting Physician: Lee MD,Kenneth

Entered and Electronically Signed By: Chang MD,Ronald C on 12/13/2019 18:48 PST

Order Details: Lee MD, Kenneth, gi bleed

Action Type: Discontinue Action Date/Time: 12/18/2019 11:02 PST Electronically Signed By: SYSTEM,
SYSTEM Cerner

Communication Type:

Action Type: Order Action Date/Time: 12/13/2019 18:48 PST Electronically Signed By: Chang MD,
Ronald C

Communication Type: Written

Order: Consult to Physician

Order Date/Time: 12/13/2019 18:28 PST

Order Status: Discontinued Department Status: Discontinued Activity Type: Provider Consults

End-state Date/Time: 12/18/2019 11:02 PST End-state Reason:

Ordering Physician: Chang MD,Ronald C Consulting Physician: Malhotra MD,Krishan

Entered and Electronically Signed By: Chang MD,Ronald C on 12/13/2019 18:28 PST

Order Details: Malhotra MD, Krishan, eval

Action Type: Discontinue Action Date/Time: 12/18/2019 11:02 PST Electronically Signed By: SYSTEM,
SYSTEM Cerner

Communication Type:

Action Type: Order Action Date/Time: 12/13/2019 18:31 PST Electronically Signed By: Chang MD,
Ronald C

Communication Type: Written

Pomona Valley Hospital Medical Center

1798 N Garey Ave
Pomona, CA 91767-2918

Patient: **Hanna, Adel**
MRN: 000854595 Admit Date: 12/13/2019
FIN: 532106457 Disch Date: 12/15/2019
DOB/Age/Gender: 3/29/1946 76 years Male Admitting: Chang MD,Ronald C
Medical Service: Telemetry Attending: Chang MD,Ronald C

Orders

Discern Rule Order

Order: Add Bowel Dysfunction to Problem List

Order Date/Time: 12/14/2019 13:19 PST

Order Status: Completed Department Status: Completed Activity Type: Discern Rule Order

End-state Date/Time: 12/14/2019 13:19 PST End-state Reason:

Ordering Physician: Consulting Physician:

Entered and Electronically Signed By: Chan,RN,Christina C on 12/14/2019 13:19 PST

Order Details: 12/14/19 1:19:00 PM PST

Action Type: Order Action Date/Time: 12/14/2019 13:19 PST Electronically Signed By: Chan,RN, Christina C

Communication Type:

Order: Admission History Adult

Order Date/Time: 12/13/2019 18:31 PST

Order Status: Discontinued Department Status: Discontinued Activity Type: Discern Rule Order

End-state Date/Time: 12/18/2019 11:02 PST End-state Reason:

Ordering Physician: SYSTEM,SYSTEM Cerner Consulting Physician:

Entered and Electronically Signed By: SYSTEM,SYSTEM Cerner on 12/13/2019 18:31 PST

Order Details: 12/13/19 6:31:38 PM PST

Action Type: Discontinue Action Date/Time: 12/18/2019 11:02 PST Electronically Signed By: SYSTEM, SYSTEM Cerner

Communication Type:

Action Type: Order Action Date/Time: 12/13/2019 18:31 PST Electronically Signed By: SYSTEM, SYSTEM Cerner

Communication Type:

Order: Basic Admission Information Adult

Order Date/Time: 12/13/2019 18:31 PST

Order Status: Discontinued Department Status: Discontinued Activity Type: Discern Rule Order

End-state Date/Time: 12/18/2019 11:02 PST End-state Reason:

Ordering Physician: SYSTEM,SYSTEM Cerner Consulting Physician:

Entered and Electronically Signed By: SYSTEM,SYSTEM Cerner on 12/13/2019 18:31 PST

Order Details: 12/13/19 6:31:38 PM PST

Action Type: Discontinue Action Date/Time: 12/18/2019 11:02 PST Electronically Signed By: SYSTEM, SYSTEM Cerner

Communication Type:

Action Type: Order Action Date/Time: 12/13/2019 18:31 PST Electronically Signed By: SYSTEM, SYSTEM Cerner

Communication Type:

Pomona Valley Hospital Medical Center

1798 N Garey Ave
Pomona, CA 91767-2918

Patient: **Hanna, Adel**
MRN: 000854595 Admit Date: 12/13/2019
FIN: 532106457 Disch Date: 12/15/2019
DOB/Age/Gender: 3/29/1946 76 years Male Admitting: Chang MD,Ronald C
Medical Service: Telemetry Attending: Chang MD,Ronald C

Orders

Laboratory

Order: .Estimated Glomerular Filtration Rate

Order Date/Time: 12/15/2019 08:12 PST

Order Status: Completed Department Status: Completed Activity Type: General Lab

End-state Date/Time: 12/15/2019 08:12 PST End-state Reason:

Ordering Physician: Chang MD,Ronald C Consulting Physician:

Entered and Electronically Signed By: SYSTEM,SYSTEM Cerner on 12/15/2019 08:12 PST

Order Details: Blood, AM Draw (Inpatient Only), Collected, 12/15/19 7:04:00 AM PST, Once, for 0 days, 278605325.000000

Action Type: Complete Action Date/Time: 12/15/2019 08:12 PST Electronically Signed By: SYSTEM, SYSTEM Cerner

Communication Type:

Action Type: Status Change Action Date/Time: 12/15/2019 08:12 PST Electronically Signed By: SYSTEM, SYSTEM Cerner

Communication Type:

Action Type: Status Change Action Date/Time: 12/15/2019 08:12 PST Electronically Signed By: SYSTEM, SYSTEM Cerner

Communication Type:

Action Type: Order Action Date/Time: 12/15/2019 08:12 PST Electronically Signed By: SYSTEM, SYSTEM Cerner

Communication Type:

Order: .Automated Differential

Order Date/Time: 12/15/2019 07:39 PST

Order Status: Completed Department Status: Completed Activity Type: General Lab

End-state Date/Time: 12/15/2019 08:11 PST End-state Reason:

Ordering Physician: SYSTEM,SYSTEM Cerner Consulting Physician:

Entered and Electronically Signed By: SYSTEM,SYSTEM Cerner on 12/15/2019 07:39 PST

Order Details: Blood, AM Draw (Inpatient Only), 12/15/19 3:30:00 AM PST, Once, for 0 days, 278605326.000000

Action Type: Complete Action Date/Time: 12/15/2019 08:11 PST Electronically Signed By: SYSTEM, SYSTEM Cerner

Communication Type:

Action Type: Status Change Action Date/Time: 12/15/2019 07:39 PST Electronically Signed By: SYSTEM, SYSTEM Cerner

Communication Type:

Action Type: Order Action Date/Time: 12/15/2019 07:39 PST Electronically Signed By: SYSTEM, SYSTEM Cerner

Communication Type:

Pomona Valley Hospital Medical Center

1798 N Garey Ave
Pomona, CA 91767-2918

Patient: **Hanna, Adel**
MRN: 000854595 Admit Date: 12/13/2019
FIN: 532106457 Disch Date: 12/15/2019
DOB/Age/Gender: 3/29/1946 76 years Male Admitting: Chang MD,Ronald C
Medical Service: Telemetry Attending: Chang MD,Ronald C

Orders

Laboratory

Order: Specimen Validation

Order Date/Time: 12/15/2019 07:37 PST

Order Status: Completed Department Status: Completed Activity Type: General Lab

End-state Date/Time: 12/15/2019 08:12 PST End-state Reason:

Ordering Physician: Chang MD,Ronald C Consulting Physician:

Entered and Electronically Signed By: SYSTEM,SYSTEM Cerner on 12/15/2019 07:37 PST

Order Details: Blood, AM Draw (Inpatient Only), Collected, 12/15/19 7:04:00 AM PST, Once, for 0 days, 278605325.000000

Action Type: Complete Action Date/Time: 12/15/2019 08:12 PST Electronically Signed By: SYSTEM, SYSTEM Cerner

Communication Type:

Action Type: Status Change Action Date/Time: 12/15/2019 07:37 PST Electronically Signed By: SYSTEM, SYSTEM Cerner

Communication Type:

Action Type: Order Action Date/Time: 12/15/2019 07:37 PST Electronically Signed By: SYSTEM, SYSTEM Cerner

Communication Type:

Order: .Estimated Glomerular Filtration Rate

Order Date/Time: 12/14/2019 07:30 PST

Order Status: Completed Department Status: Completed Activity Type: General Lab

End-state Date/Time: 12/14/2019 07:30 PST End-state Reason:

Ordering Physician: Chang MD,Ronald C Consulting Physician:

Entered and Electronically Signed By: SYSTEM,SYSTEM Cerner on 12/14/2019 07:30 PST

Order Details: Blood, AM Draw (Inpatient Only), Collected, 12/14/19 6:38:00 AM PST, Once, for 0 days, 278592922.000000

Action Type: Complete Action Date/Time: 12/14/2019 07:30 PST Electronically Signed By: SYSTEM, SYSTEM Cerner

Communication Type:

Action Type: Status Change Action Date/Time: 12/14/2019 07:30 PST Electronically Signed By: SYSTEM, SYSTEM Cerner

Communication Type:

Action Type: Status Change Action Date/Time: 12/14/2019 07:30 PST Electronically Signed By: SYSTEM, SYSTEM Cerner

Communication Type:

Action Type: Order Action Date/Time: 12/14/2019 07:30 PST Electronically Signed By: SYSTEM, SYSTEM Cerner

Communication Type:

Pomona Valley Hospital Medical Center

1798 N Garey Ave
Pomona, CA 91767-2918

Patient: **Hanna, Adel**
MRN: 000854595 Admit Date: 12/13/2019
FIN: 532106457 Disch Date: 12/15/2019
DOB/Age/Gender: 3/29/1946 76 years Male Admitting: Chang MD,Ronald C
Medical Service: Telemetry Attending: Chang MD,Ronald C

Orders

Laboratory

Order: .Automated Differential

Order Date/Time: 12/14/2019 07:04 PST

Order Status: Completed Department Status: Completed Activity Type: General Lab

End-state Date/Time: 12/14/2019 07:22 PST End-state Reason:

Ordering Physician: SYSTEM,SYSTEM Cerner Consulting Physician:

Entered and Electronically Signed By: SYSTEM,SYSTEM Cerner on 12/14/2019 07:04 PST

Order Details: Blood, AM Draw (Inpatient Only), 12/14/19 3:30:00 AM PST, Once, for 0 days, 278592921.000000

Action Type: Complete Action Date/Time: 12/14/2019 07:22 PST Electronically Signed By: SYSTEM, SYSTEM Cerner

Communication Type:

Action Type: Status Change Action Date/Time: 12/14/2019 07:04 PST Electronically Signed By: SYSTEM, SYSTEM Cerner

Communication Type:

Action Type: Order Action Date/Time: 12/14/2019 07:04 PST Electronically Signed By: SYSTEM, SYSTEM Cerner

Communication Type:

Order: Specimen Validation

Order Date/Time: 12/14/2019 07:02 PST

Order Status: Completed Department Status: Completed Activity Type: General Lab

End-state Date/Time: 12/14/2019 07:30 PST End-state Reason:

Ordering Physician: Chang MD,Ronald C Consulting Physician:

Entered and Electronically Signed By: SYSTEM,SYSTEM Cerner on 12/14/2019 07:02 PST

Order Details: Blood, AM Draw (Inpatient Only), Collected, 12/14/19 6:38:00 AM PST, Once, for 0 days, 278592922.000000

Action Type: Complete Action Date/Time: 12/14/2019 07:30 PST Electronically Signed By: SYSTEM, SYSTEM Cerner

Communication Type:

Action Type: Status Change Action Date/Time: 12/14/2019 07:02 PST Electronically Signed By: SYSTEM, SYSTEM Cerner

Communication Type:

Action Type: Order Action Date/Time: 12/14/2019 07:02 PST Electronically Signed By: SYSTEM, SYSTEM Cerner

Communication Type: